



AUSTRALIAN ECONOMIC INDICATORS

EMBARGO: 11.30AM (CANBERRA TIME) MON 31 MAR 2008

CONTENTS

	<i>page</i>
Notes	2

CHAPTERS

1 National Accounts	3
2 International Accounts	17
3 Consumption and Investment	41
4 Production	55
5 Prices	69
6 Labour Force and Demography	83
7 Incomes and Labour Costs	97
8 Financial Markets	105
9 State Comparisons	117
10 International Comparisons	135

ADDITIONAL INFORMATION

Explanatory Notes	150
Appendix: Index of Feature Articles published in Australian Economic Indicators	154

INQUIRIES

For further information about these and related statistics, contact the National Information and Referral Service on 1300 135 070, email client.services@abs.gov.au or Ms Jo Jackson on Canberra (02) 6252 6114, email <economic.indicators@abs.gov.au>.

NOTES

FORTHCOMING ISSUES

<i>ISSUE</i>	<i>RELEASE DATE</i>
May 2008	30 April 2008
June 2008	30 May 2008
July 2008	30 June 2008
August 2008	31 July 2008
September 2008	29 August 2008
October 2008	30 September 2008



IN THIS ISSUE

Where available, the statistics in this issue are presented as time series for the last three years of annual data, the last nine quarters or 15 months of data. To assist analysis most tables include percentage movements, as well as levels, of series.

Quarterly and monthly data for most series, and annual data for a limited number of series, are available from the Australian Bureau of Statistics for earlier periods than that shown in this publication. Many series can be obtained on electronic media. Inquiries should be directed to the National Information Service on 1300 135 070 or <client.services@abs.gov.au>.

EXTENDED TIME SERIES

Long time series datacubes for this publication are now provided on the ABS website.

SYMBOLS AND OTHER USAGES

See the Abbreviations section following the Explanatory Notes.

Brian Pink
Australian Statistician



CHAPTER **1** **NATIONAL ACCOUNTS**

CONTENTS

page

TABLES

1.1	GDP and other selected aggregates, chain volume measures	7
1.2	Expenditure on gross domestic product, chain volume measures	8
1.3	Gross value added by industry at basic prices, chain volume measures	10
1.4	Income component of gross domestic product	12
1.5	National income account	13
1.6	National accounts ratios and indexes	14
1.7	All Australian governments : government finance statistics	15
1.8	All Australian governments : gfs balance sheet	15

GRAPHS

GDP AND REAL NET NATIONAL DISPOSABLE INCOME, (from Table 1.1) Chain volume measures, Trend—Quarterly % change

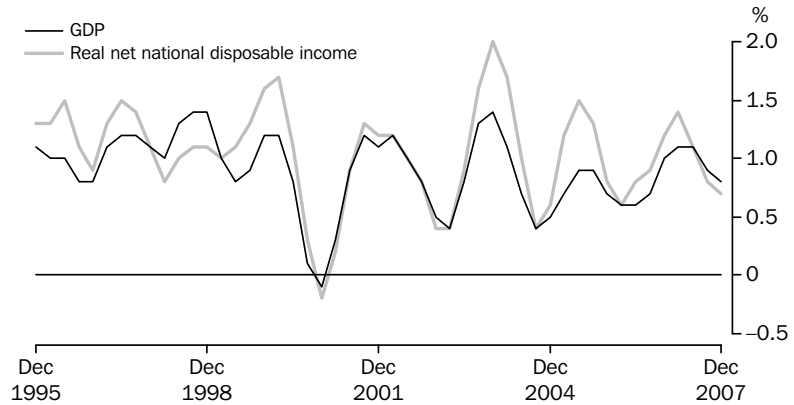

Source: Australian National Income, Expenditure and Product, cat. no. 5206.0

CONTRIBUTIONS TO GROWTH IN GDP, (from Table 1.2) Chain volume measure, Trend

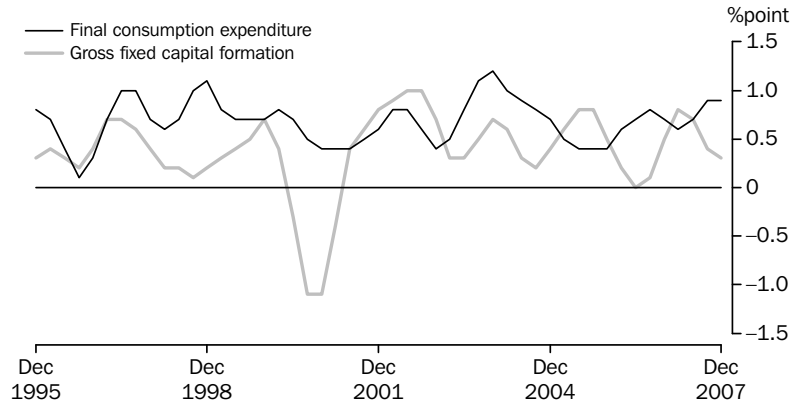

Source: Australian National Accounts: National Income, Expenditure and Product, cat. no. 5206.0.

TOTAL GROSS FIXED CAPITAL FORMATION, (from Table 1.2) Chain volume measure—Quarterly % change

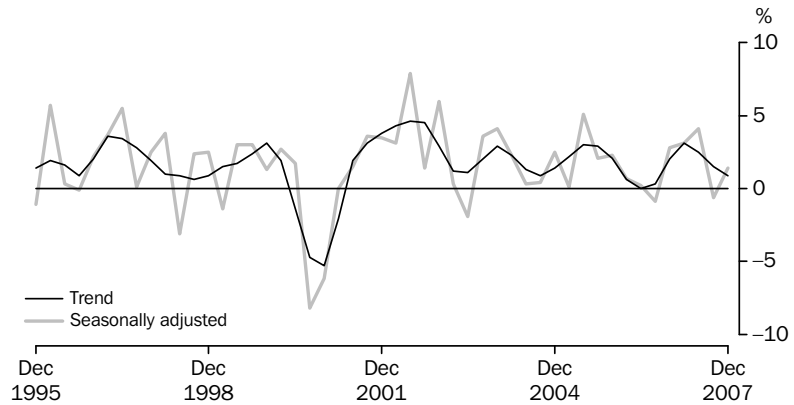

Source: Australian National Accounts: National Income, Expenditure and Product, cat. no. 5206.0.

GRAPHS *continued*

PRIVATE GROSS FIXED CAPITAL FORMATION (PGFCF), (from Table 1.2) Chain volume measure, Trend — Quarterly % change

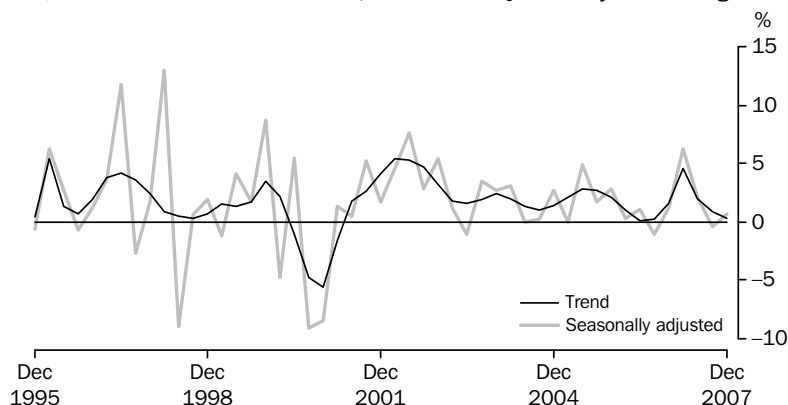

Source: Australian National Accounts: National Income, Expenditure and Product, cat. no. 5206.0.

PRIVATE GFCF: SELECTED COMPONENTS, (from Table 1.2) Chain volume measure, Trend—Quarterly % change

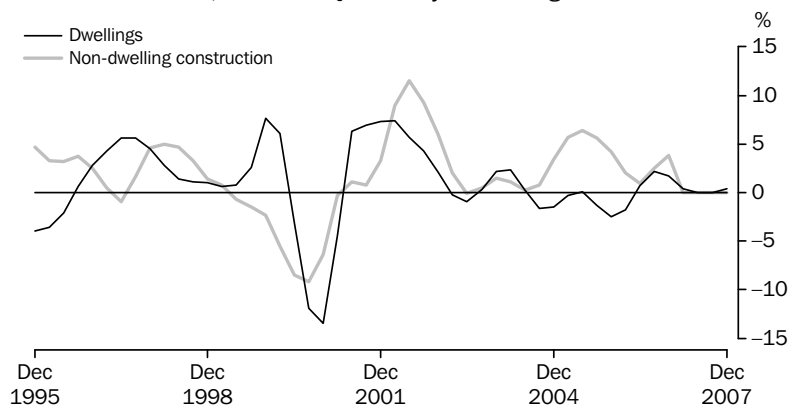

Source: Australian National Accounts: National Income, Expenditure and Product cat. no. 5206.0.

LABOUR PRODUCTIVITY (PROXY) TREND, (from Table 1.6) GDP Market sector, Chain volume measure—Quarterly % change

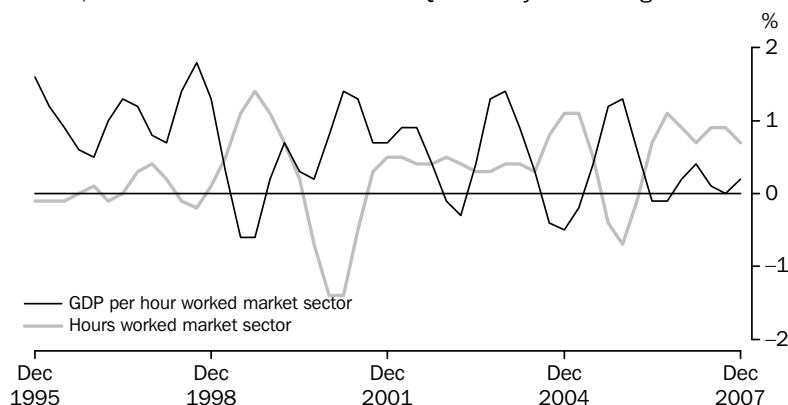

Source: Australian National Accounts: National Income, Expenditure and Product, cat. no. 5206.0.

GRAPHS *continued*

GFS NET OPERATING BALANCE, (from Table 1.7) Total public sector—2004-05 and 2005-06

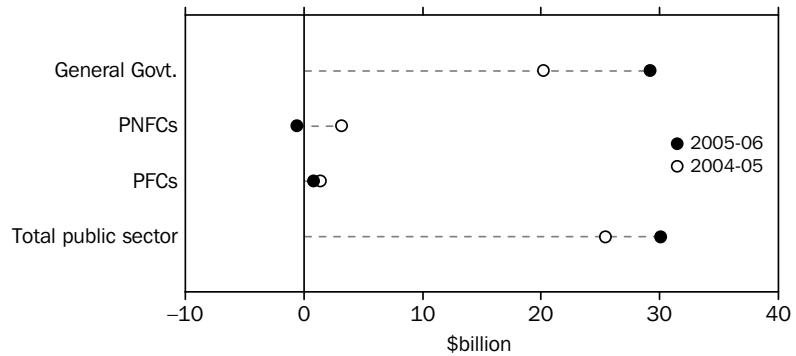

Notes: PNFC = Public Non-Financial Corporations.
PFC = Public Financial Corporations.

Source: *Government Finance Statistics, Australia, cat. no. 5512.0*

TOTAL PUBLIC SECTOR, (from Table 1.7) Net lending/borrowing as a percentage of GDP

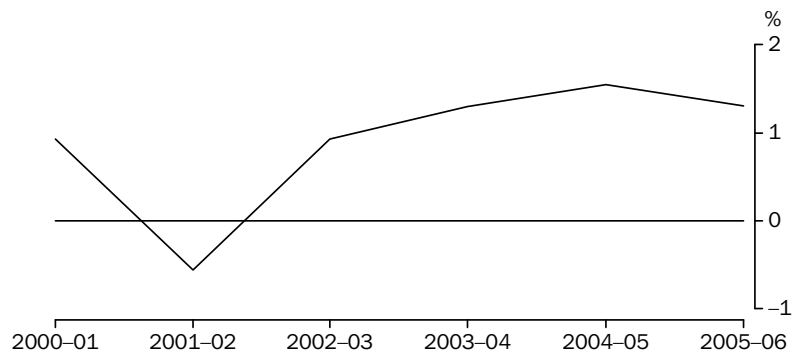

Notes: A negative percentage of GDP represents a net borrowing position.
A positive percentage of GDP represents a net lending position.

Source: *Government Finance Statistics, cat. no. 5512.0*

Accruals-based Government Finance Statistics, (GFS) are presented in the form of Operating Statements, Cash Flow Statements, Balance Sheets and Statements of Stocks and Flows and the main analytical measures are described in the AEI Glossary.

1.1**GDP AND OTHER SELECTED AGGREGATES, Chain volume measures(a)**

<i>Period</i>	GDP	<i>Real gross domestic income</i>	<i>Real net national disposable income</i>	<i>Domestic final demand</i>	<i>Non-farm GDP</i>	<i>Gross national expenditure</i>
ANNUAL (\$ MILLION)						
2004–05	939 692	922 508	750 430	942 206	914 845	945 843
2005–06	967 454	967 454	781 696	981 363	941 859	981 975
2006–07	998 547	1 012 171	812 765	1 021 361	978 790	1 023 292
PERCENTAGE CHANGE FROM PREVIOUS YEAR						
2004–05	2.8	4.7	4.0	4.8	2.8	4.7
2005–06	3.0	4.9	4.2	4.2	3.0	3.8
2006–07	3.2	4.6	4.0	4.1	3.9	4.2
SEASONALLY ADJUSTED (\$ MILLION)						
2005–2006						
December	241 372	241 254	194 724	244 687	234 720	245 545
March	242 610	242 689	196 322	246 215	236 211	246 593
June	244 121	245 254	197 748	248 470	237 889	247 380
2006–2007						
September	245 663	247 665	199 093	249 823	240 043	248 927
December	248 011	251 185	201 717	252 940	243 020	253 210
March	251 343	255 438	205 015	257 363	246 546	259 398
June	253 529	257 542	206 940	261 235	249 208	262 004
2007–2008						
September	256 201	259 805	209 008	263 097	251 026	264 785
December	257 750	261 704	209 693	267 271	252 697	268 813
TREND - PERCENTAGE CHANGE FROM PREVIOUS QUARTER						
2006–2007						
September	0.7	1.1	0.9	0.9	1.0	0.9
December	1.0	1.4	1.2	1.3	1.2	1.6
March	1.1	1.4	1.4	1.4	1.3	1.8
June	1.1	1.1	1.1	1.4	1.1	1.5
2007–2008						
September	0.9	0.9	0.8	1.2	0.8	1.2
December	0.8	0.8	0.7	1.1	0.7	1.1

(a) Reference year for chain volume measure is 2005–06.

Source: Australian National Accounts: National Income, Expenditure and Product, cat. no. 5206.0

1.2 EXPENDITURE ON GROSS DOMESTIC PRODUCT, Chain volume measures(a)

Period	FINAL CONSUMPTION EXPENDITURE		GROSS FIXED CAPITAL FORMATION			Change in inventories	Exports of goods and services	Imports of goods and services	Statistical discrepancy	GDP
	Households	Government	Private	Public corporations	General government					
ANNUAL (\$ MILLION)										
2004-05	533 647	168 932	203 083	14 280	22 295	5 825	192 045	196 568	na	939 692
2005-06	547 463	173 139	220 823	16 942	22 999	612	196 274	210 794	na	967 454
2006-07	567 376	180 520	232 423	16 416	24 626	1 931	203 745	229 494	1 004	998 547
PERCENTAGE CHANGE FROM PREVIOUS YEAR										
2004-05	4.4	3.8	5.8	12.8	6.1	na	3.1	12.1	na	2.8
2005-06	2.6	2.5	8.7	18.6	3.2	na	2.2	7.2	na	3.0
2006-07	3.6	4.3	5.3	-3.1	7.1	na	3.8	8.9	na	3.2
CONTRIBUTION TO ANNUAL GROWTH										
2004-05	2.5	0.7	1.2	0.2	0.1	0.0	0.6	2.3	na	2.8
2005-06	1.5	0.4	1.9	0.3	0.1	-0.6	0.5	1.5	na	3.0
2006-07	2.1	0.8	1.2	-0.1	0.2	0.1	0.8	1.9	0.1	3.2
SEASONALLY ADJUSTED (\$ MILLION)										
2005-2006										
December	136 167	43 197	55 342	4 314	5 648	870	48 821	52 528	-463	241 372
March	137 269	43 214	55 512	4 548	5 683	329	49 086	52 882	-259	242 610
June	138 469	44 170	56 137	4 209	5 487	-1 162	50 445	54 665	971	244 121
2006-2007										
September	139 246	45 319	55 518	4 122	5 618	-897	50 313	54 078	501	245 663
December	141 143	44 724	56 176	4 314	6 583	270	50 704	57 172	1 269	248 011
March	143 064	45 162	59 740	3 649	5 749	2 035	51 137	58 711	-481	251 343
June	143 922	45 315	60 990	4 331	6 677	768	51 591	59 532	-534	253 529
2007-2008										
September	145 796	45 729	60 752	4 419	6 400	1 688	52 362	60 887	-59	256 201
December	148 164	46 510	61 185	4 517	6 896	1 542	52 022	63 049	-36	257 750
PERCENTAGE CHANGE FROM PREVIOUS QUARTER										
2006-2007										
September	0.6	2.6	-1.1	-2.1	2.4	na	-0.3	-1.1	na	0.6
December	1.4	-1.3	1.2	4.7	17.2	na	0.8	5.7	na	1.0
March	1.4	1.0	6.3	-15.4	-12.7	na	0.9	2.7	na	1.3
June	0.6	0.3	2.1	18.7	16.1	na	0.9	1.4	na	0.9
2007-2008										
September	1.3	0.9	-0.4	2.0	-4.1	na	1.5	2.3	na	1.1
December	1.6	1.7	0.7	2.2	7.8	na	-0.6	3.6	na	0.6

na not available

(a) Reference year for chain volume measures is 2005-06.

Source: Australian National Accounts: National Income, Expenditure and Product, cat. no. 5206.0

1.2 EXPENDITURE ON GROSS DOMESTIC PRODUCT, Chain volume measures(a)

continued

Period	FINAL CONSUMPTION EXPENDITURE		GROSS FIXED CAPITAL FORMATION			Change in inventories	Exports of goods and services	Imports of goods and services	Statistical discrepancy	GDP
	Households	Government	Private	Public corporations	General government					
PERCENTAGE CHANGE FROM SAME QUARTER OF PREVIOUS YEAR										
2006–2007										
September	2.7	6.5	3.1	6.5	-9.1	na	5.0	6.6	na	2.6
December	3.7	3.5	1.5	0.0	16.6	na	3.9	8.8	na	2.8
March	4.2	4.5	7.6	-19.8	1.2	na	4.2	11.0	na	3.6
June	3.9	2.6	8.6	2.9	21.7	na	2.3	8.9	na	3.9
2007–2008										
September	4.7	0.9	9.4	7.2	13.9	na	4.1	12.6	na	4.3
December	5.0	4.0	8.9	4.7	4.8	na	2.6	10.3	na	3.9
CONTRIBUTION TO QUARTERLY GROWTH										
2006–2007										
September	0.3	0.5	-0.3	0.0	0.1	0.1	-0.1	0.2	-0.2	0.6
December	0.8	-0.2	0.3	0.1	0.4	0.5	0.2	-1.3	0.3	1.0
March	0.8	0.2	1.4	-0.3	-0.3	0.7	0.2	-0.6	-0.7	1.3
June	0.3	0.1	0.5	0.3	0.4	-0.5	0.2	-0.3	0.0	0.9
2007–2008										
September	0.7	0.2	-0.1	0.0	-0.1	0.4	0.3	-0.5	0.2	1.1
December	0.9	0.3	0.2	0.0	0.2	-0.1	-0.1	-0.8	0.0	0.6

na not available

(a) Reference year for chain volume measures is 2005–06.

Source: Australian National Accounts: National Income, Expenditure and Product, cat. no. 5206.0

1.3 GROSS VALUE ADDED, By industry at basic prices(a)—Chain volume measures(b)

Period	Agriculture, forestry and fishing	Mining	Manufacturing	Electricity, gas and water supply	Construction	Wholesale trade	Retail trade	Accommodation, cafes and restaurants	Transport and storage	Communication services	Finance and insurance
ANNUAL (\$ MILLION)											
2004–05	26 692	64 223	99 688	21 792	57 698	43 796	54 186	19 520	42 480	21 855	65 778
2005–06	27 457	64 928	99 173	22 082	62 474	45 073	54 728	20 092	43 632	23 453	69 182
2006–07	21 723	69 666	101 104	21 820	67 579	45 974	56 850	20 504	46 172	25 846	73 221
PERCENTAGE CHANGE FROM PREVIOUS YEAR											
2004–05	4.1	4.6	-1.2	0.8	4.8	3.4	4.3	4.9	5.4	3.4	4.0
2005–06	2.9	1.1	-0.5	1.3	8.3	2.9	1.0	2.9	2.7	7.3	5.2
2006–07	-20.9	7.3	1.9	-1.2	8.2	2.0	3.9	2.0	5.8	10.2	5.8
SEASONALLY ADJUSTED (\$ MILLION)											
2005–2006											
December	7 074	16 641	24 870	5 499	15 444	11 231	13 565	4 984	10 734	5 794	17 029
March	6 871	15 940	24 443	5 598	15 500	11 344	13 732	5 068	10 939	5 963	17 748
June	6 775	16 232	24 594	5 579	16 279	11 296	13 856	5 093	11 100	6 024	17 537
2006–2007											
September	6 105	17 144	24 647	5 533	16 075	11 328	13 932	5 068	11 226	6 142	17 528
December	5 484	17 538	25 462	5 559	16 883	11 471	14 085	5 105	11 434	6 444	17 890
March	5 288	17 396	25 452	5 399	17 404	11 568	14 410	5 132	11 683	6 603	18 548
June	4 818	17 588	25 543	5 329	17 216	11 606	14 424	5 199	11 829	6 657	19 255
2007–2008											
September	5 652	17 099	25 539	5 524	17 408	11 629	14 726	5 204	11 994	6 815	20 249
December	5 530	17 251	25 888	5 433	17 180	11 757	14 948	5 156	11 981	6 952	20 429
PERCENTAGE CHANGE FROM PREVIOUS QUARTER											
2006–2007											
September	-9.9	5.6	0.2	-0.8	-1.3	0.3	0.5	-0.5	1.1	2.0	-0.1
December	-10.2	2.3	3.3	0.5	5.0	1.3	1.1	0.7	1.9	4.9	2.1
March	-3.6	-0.8	0.0	-2.9	3.1	0.8	2.3	0.5	2.2	2.5	3.7
June	-8.9	1.1	0.4	-1.3	-1.1	0.3	0.1	1.3	1.3	0.8	3.8
2007–2008											
September	17.3	-2.8	0.0	3.7	1.1	0.2	2.1	0.1	1.4	2.4	5.2
December	-2.2	0.9	1.4	-1.7	-1.3	1.1	1.5	-0.9	-0.1	2.0	0.9

(a) Basic prices are the amounts received by producers, including the value of any subsidies on products, but before any taxes on products.

(b) Reference year for chain volume measures is 2005–06.

Source: Australian National Accounts: National Income, Expenditure and Product, cat. no. 5206.0

1.3 GROSS VALUE ADDED, By industry at basic prices(a)—Chain volume measures(b)

continued

Period	Property and business services	Government administration and defence	Education	Health and community services	Cultural and recreational services	Personal and other services	Ownership of dwellings	Gross value added at basic prices	Taxes less subsidies on products	Statistical discrepancy	GDP(c)
--------	--------------------------------	---------------------------------------	-----------	-------------------------------	------------------------------------	-----------------------------	------------------------	-----------------------------------	----------------------------------	-------------------------	--------

ANNUAL (\$ MILLION)

2004–05	109 446	37 050	40 634	54 151	13 707	17 032	72 598	861 775	77 903	0	939 692
2005–06	112 705	37 822	41 138	56 868	14 091	17 713	75 348	887 959	79 495	0	967 454
2006–07	117 239	39 762	41 755	58 211	14 934	18 391	77 831	918 582	81 345	-1 381	998 547

PERCENTAGE CHANGE FROM PREVIOUS YEAR

2004–05	1.0	3.5	1.2	3.9	5.8	1.3	4.1	2.9	2.7	na	2.8
2005–06	3.0	2.1	1.2	5.0	2.8	4.0	3.8	3.0	2.0	na	3.0
2006–07	4.0	5.1	1.5	2.4	6.0	3.8	3.3	3.4	2.3	na	3.2

SEASONALLY ADJUSTED (\$ MILLION)

2005–2006											
December	28 118	9 426	10 266	14 238	3 534	4 401	18 747	221 465	19 784	124	241 372
March	28 392	9 498	10 300	14 295	3 477	4 386	18 921	222 524	19 930	154	242 610
June	28 655	9 473	10 336	14 262	3 571	4 525	19 102	224 353	19 996	-232	244 121
2006–2007											
September	28 703	10 248	10 376	14 305	3 608	4 504	19 220	225 690	20 056	-84	245 663
December	29 262	9 730	10 418	14 521	3 753	4 561	19 374	228 973	20 231	-1 192	248 011
March	29 406	9 851	10 460	14 639	3 780	4 648	19 535	231 204	20 479	-340	251 343
June	29 868	9 933	10 502	14 746	3 793	4 678	19 702	232 687	20 579	263	253 529
2007–2008											
September	30 384	10 021	10 544	14 989	3 780	4 781	19 872	236 210	20 640	-649	256 201
December	30 197	10 113	10 585	14 970	3 852	4 819	20 070	237 110	20 771	-131	257 750

PERCENTAGE CHANGE FROM PREVIOUS QUARTER

2006–2007											
September	0.2	8.2	0.4	0.3	1.0	-0.5	0.6	0.6	0.3	na	0.6
December	1.9	-5.1	0.4	1.5	4.0	1.3	0.8	1.5	0.9	na	1.0
March	0.5	1.2	0.4	0.8	0.7	1.9	0.8	1.0	1.2	na	1.3
June	1.6	0.8	0.4	0.7	0.3	0.6	0.9	0.6	0.5	na	0.9
2007–2008											
September	1.7	0.9	0.4	1.6	-0.3	2.2	0.9	1.5	0.3	na	1.1
December	-0.6	0.9	0.4	-0.1	1.9	0.8	1.0	0.4	0.6	na	0.6

na not available

(a) Basic prices are the amounts received by producers, including the value of any subsidies on products, but before any taxes on products.

(b) Reference year for chain volume measures is 2005–06.

(c) GDP at purchaser's prices.

Source: Australian National Accounts: National Income, Expenditure and Product, cat. no. 5206.0

1.4 INCOME COMPONENT OF GROSS DOMESTIC PRODUCT

Period	GROSS OPERATING SURPLUS AND MIXED INCOME					Total factor income	Taxes less subsidies on production and imports	Statistical discrepancy	GDP
	Compensation of employees	Private non-financial corporations	Public non-financial corporations	General government	Financial corporations				
ANNUAL (\$ MILLION)									
2004–05	431 117	156 485	20 950	15 646	26 581	795 844	101 800	na	897 642
2005–06	464 508	178 182	20 655	16 770	28 265	859 991	107 458	na	967 454
2006–07	501 034	205 300	17 560	17 881	30 809	932 986	113 574	343	1 046 903
PERCENTAGE CHANGE FROM PREVIOUS YEAR									
2004–05	7.7	9.7	0.4	6.7	6.7	7.2	3.0	na	6.7
2005–06	7.7	13.9	-1.4	7.2	6.3	8.1	5.6	na	7.8
2006–07	7.9	15.2	-15.0	6.6	9.0	8.5	5.7	na	8.2
SEASONALLY ADJUSTED (\$ MILLION)									
2005–2006									
December	115 294	44 466	4 877	4 158	6 987	213 720	26 498	437	240 655
March	116 905	44 828	5 315	4 228	7 119	216 364	27 230	150	243 744
June	118 999	46 081	5 335	4 297	7 278	220 414	28 034	-879	247 569
2006–2007									
September	121 109	48 387	5 795	4 362	7 467	226 414	27 864	-865	253 413
December	123 793	49 863	5 423	4 432	7 626	230 618	28 857	-755	258 720
March	126 331	53 875	3 050	4 505	7 782	236 137	28 259	18	264 414
June	129 841	53 608	3 214	4 582	7 935	240 314	28 560	-654	268 220
2007–2008									
September	132 207	53 334	3 400	4 659	8 078	244 273	29 158	-201	273 230
December	133 311	55 203	3 515	4 736	8 231	248 632	30 091	-794	277 929
PERCENTAGE CHANGE FROM PREVIOUS QUARTER									
2006–2007									
September	1.8	5.0	8.6	1.5	2.6	2.7	-0.6	na	2.4
December	2.2	3.1	-6.4	1.6	2.1	1.9	3.6	na	2.1
March	2.0	8.0	-43.8	1.6	2.0	2.4	-2.1	na	2.2
June	2.8	-0.5	5.4	1.7	2.0	1.8	1.1	na	1.4
2007–2008									
September	1.8	-0.5	5.8	1.7	1.8	1.6	2.1	na	1.9
December	0.8	3.5	3.4	1.6	1.9	1.8	3.2	na	1.7

na not available

Source: Australian National Accounts: National Income, Expenditure and Product, cat. no. 5206.0

1.5 NATIONAL INCOME ACCOUNT

Period	Compensation of employees	Gross operating surplus and mixed income	Taxes less subsidies on production and imports	Net primary income receivable from non-residents	Net secondary income receivable from non-residents	Gross disposable income	Final consumption expenditure	Consumption of fixed capital	Net saving(a)
ANNUAL (\$ MILLION)									
2004–05	431 117	364 727	101 800	-32 407	-491	864 746	683 532	134 932	46 281
2005–06	464 508	395 483	107 458	-38 887	-739	927 823	720 602	146 132	61 089
2006–07	501 034	431 952	113 574	-46 604	-405	999 551	772 879	158 925	67 747
SEASONALLY ADJUSTED (\$ MILLION)									
2005–2006									
December	115 294	98 426	26 498	-10 086	-192	229 940	178 331	36 133	15 475
March	116 905	99 459	27 230	-9 556	-171	233 867	181 175	36 883	15 809
June	118 999	101 415	28 034	-10 262	-174	238 012	185 207	37 683	15 122
2006–2007									
September	121 109	105 305	27 864	-11 294	-124	242 860	188 778	38 505	15 577
December	123 793	106 825	28 857	-11 714	-59	247 702	191 011	39 305	17 386
March	126 331	109 807	28 259	-12 027	-85	252 284	194 730	40 131	17 423
June	129 841	110 473	28 560	-11 796	-130	256 948	198 079	40 984	17 885
2007–2008									
September	132 207	112 065	29 158	-11 527	-37	261 867	202 226	41 826	17 814
December	133 311	115 321	30 091	-12 440	-49	266 234	206 848	42 679	16 706

(a) Saving derived as a balancing item.

Source: Australian National Accounts: National Income, Expenditure and Product, cat. no. 5206.0

1.6 NATIONAL ACCOUNTS RATIOS AND INDEXES

Period	RATIOS (PER CENT)						INDEXES OF GROSS PRODUCT PER HOUR WORKED AND GDP DATA PER CAPITA (2005–06=100.0)		
	Private final demand to total domestic demand	Private non–farm inventories to sales (a)	Household saving ratio	Corporate gross operating surplus to TFI (b)	Compen- sation of employees to TFI (b)	Interest payable to household disposable income (c)	GDP per hour worked	Market sector gross product per hour worked (d)	GDP per capita
ANNUAL (\$ MILLION)									
2004–05	78.5	0.730	-2.2	25.6	54.2	9.9	98.8	97.6	98.5
2005–06	78.3	0.703	-0.4	26.4	54.0	10.7	100.0	100.0	100.0
2006–07	77.8	0.678	0.7	27.2	53.7	11.5	100.7	100.6	101.7
SEASONALLY ADJUSTED (UNLESS FOOTNOTED)									
2005–2006									
December	78.4	0.720	-0.1	26.4	53.9	10.6	100.2	99.8	99.6
March	78.3	0.718	-1.0	26.5	54.0	10.7	100.9	101.4	99.7
June	78.1	0.702	0.1	26.6	54.0	10.8	100.3	100.4	100.0
2006–2007									
September	77.7	0.694	0.2	27.2	53.5	10.9	99.8	99.4	100.3
December	77.6	0.687	0.0	27.3	53.7	11.6	100.8	101.1	100.9
March	78.3	0.683	0.6	27.4	53.5	11.8	101.5	101.2	101.7
June	77.9	0.676	2.0	26.9	54.0	11.8	100.9	100.5	102.3
2007–2008									
September	77.8	0.681	3.4	26.5	54.1	11.7	101.6	101.4	103.0
December	77.6	0.686	1.1	26.9	53.6	11.9	101.3	101.1	103.3

(a) Sales is defined as gross non-farm product plus imports of goods and services less changes in private non-farm inventories.

(b) Corporate gross operating surplus include private corporate trading enterprises plus financial enterprises less imputed bank service charge. TFI = Total factor income.

(c) Interest paid component contains original data.

(d) By convention, zero productivity growth is assumed for industries in the non-market sector, mainly government and some service industries. Therefore, a better indicator of productivity change is provided by the series showing market sector constant price gross product per hour worked.

Source: Australian National Accounts: National Income, Expenditure and Product, cat. no. 5206.0

1.7 ALL AUSTRALIAN GOVERNMENTS, Government finance statistics

Period	GFS NET OPERATING BALANCE				GFS NET LENDING(+)/BORROWING(-)			
	General Government	Public non-financial corporations	Public financial corporations	Total public sector	General Government	Public non-financial corporations	Public financial corporations	Total public sector
ANNUAL (\$ MILLION)								
2003-04	15 430	3 374	-62	19 327	9 899	-72	-64	10 937
2004-05	20 217	3 187	1 403	25 441	14 276	-2 436	1 412	13 898
2005-06	29 141	-592	797	30 090	19 872	-8 819	766	12 629

Source: Government Finance Statistics, Australia, cat. no. 5512.0 and Public Finance Section.

1.8 ALL AUSTRALIAN GOVERNMENTS, Government finance statistics balance sheet—as at 30 June 2006

	GENERAL GOVERNMENT		PUBLIC NON-FINANCIAL CORPORATIONS		PUBLIC FINANCIAL CORPORATIONS		TOTAL PUBLIC SECTOR	
	2004-05	2005-06	2004-05	2005-06	2004-05	2005-06	2004-05	2005-06
(\$ MILLION)								
Total assets	911 146	992 465	268 185	284 254	227 614	255 037	1 076 927	1 194 619
Total liabilities	336 384	364 053	87 921	102 471	210 457	233 661	519 887	577 016
Shares and other contributed capital	0	0	229 067	214 616	17 157	21 376	31 081	22 022
GFS Net worth	574 762	628 413	-48 803	-32 833	0	0	525 959	595 580
Net debt	-21 536	-49 456	47 288	50 037	-35 810	-40 306	-10 058	-39 725

Source: Government Finance Statistics, Australia, cat. no. 5512.0 and Public Finance Section.

CHAPTER 2

INTERNATIONAL ACCOUNTS

CONTENTS

page

TABLES

2.1	Balance of payments, current account	22
2.2	Balance of payments, capital and financial account	23
2.3	International trade in goods and services, chain volume measures	24
2.4	International trade in goods and services	25
2.5	Goods credits by commodity group	26
2.6	Goods debits by commodity group	28
2.7	Services	31
2.8	Investment income	32
2.9	International investment position	32
2.10	International investment position by type of investment	33
2.11	Balance of payments and international investment position ratios	34
2.12	Merchandise trade by selected countries and country groups	35
2.13	Merchandise trade shares by selected countries and country groups	36
2.14	Merchandise trade by selected countries of the Association of South-East Asian Nations	37
2.15	Merchandise trade shares by selected countries of the Association of South-East Asian Nations	38
2.16	Merchandise trade by selected member countries of the European Union	39
2.17	Merchandise trade shares by selected member countries of the European Union	40

GRAPHS

BALANCE OF CURRENT ACCOUNT, (from Table 2.1)

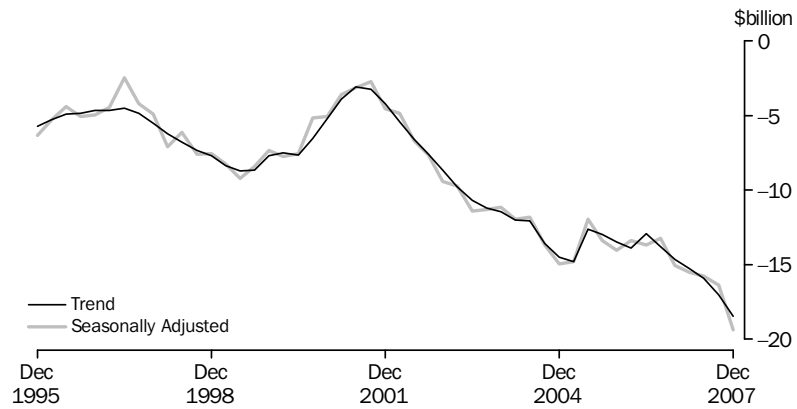

GOODS, (from Table 2.1) Trend

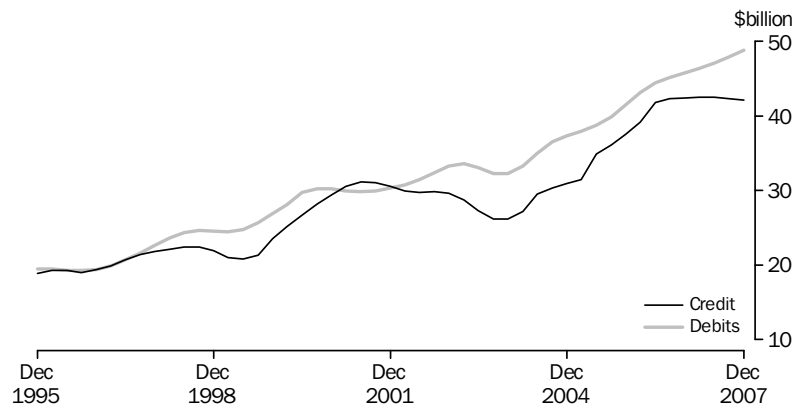

FINANCIAL ACCOUNT, (from Table 2.2) Selected types of investment

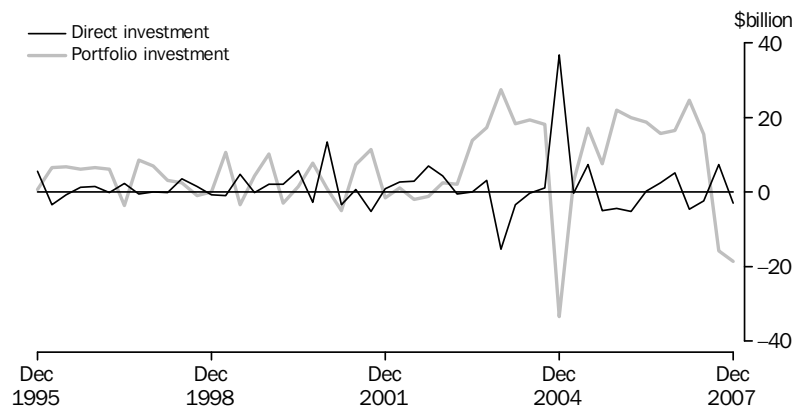

GRAPHS *continued*

COMPONENTS OF GOODS CREDITS, (from Table 2.3) Chain volume measures—Seasonally adjusted

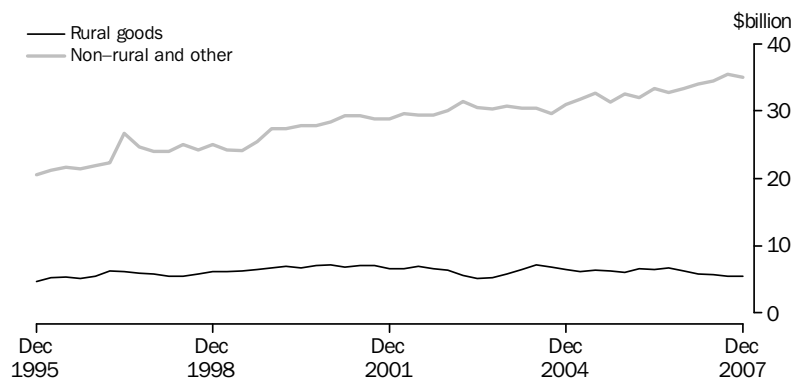

(a) Reference year 2005–06

Source: *Balance of Payments and International Investment Position, Australia, cat. no. 5302.0*

COMPONENTS OF GOODS DEBITS, (from Table 2.3) Chain volume measures—Seasonally adjusted

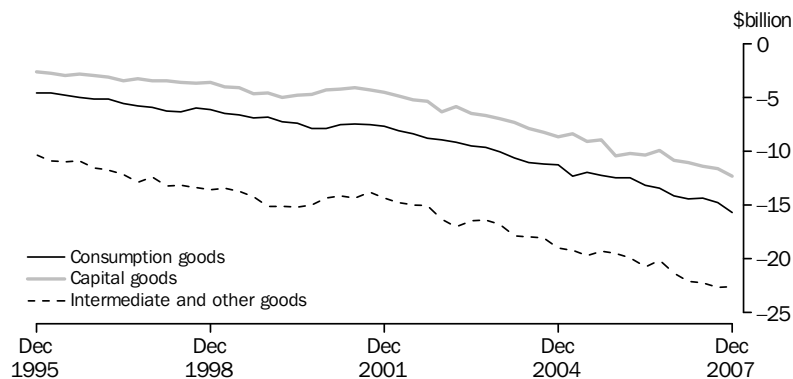

(a) Reference year 2005–06

Source: *Balance of Payments and International Investment Position, Australia, cat. no. 5302.0*

SERVICES, (from Table 2.7) Trend

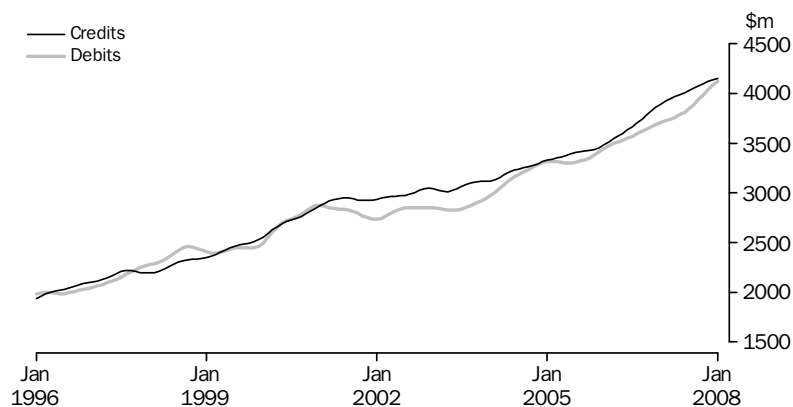

Source: *International Trade in Goods and Services, Australia, cat. no. 5368.0*

GRAPHS *continued*

CURRENT ACCOUNT TO GDP, (from Table 2.11)

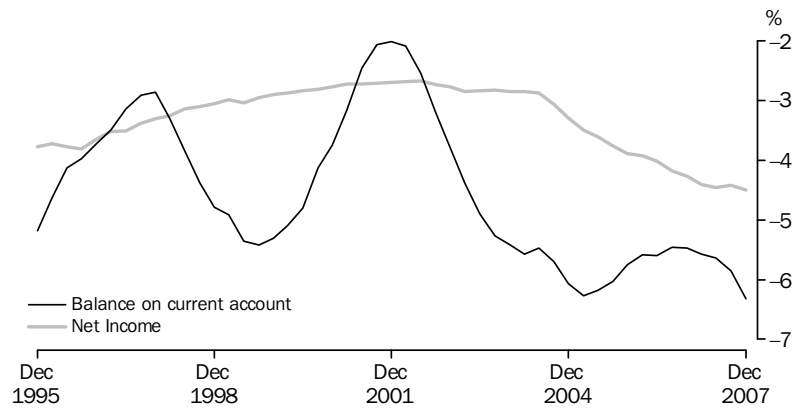

Source: *Balance of Payments and International Investment Position, Australia, cat. no. 5302.0*

NET FOREIGN DEBT TO GDP, (from Table 2.11)

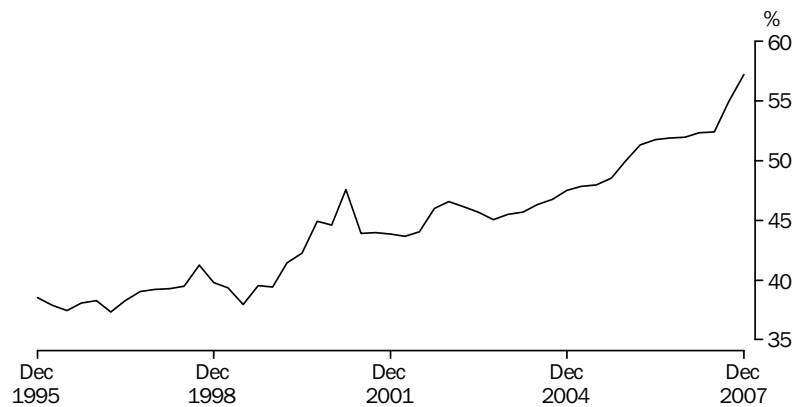

Source: *Balance of Payments and International Investment Position, Australia, cat. no. 5302.0*

EXPORT SHARES WITH SELECTED COUNTRIES AND COUNTRY GROUPS, (from Table 2.13)

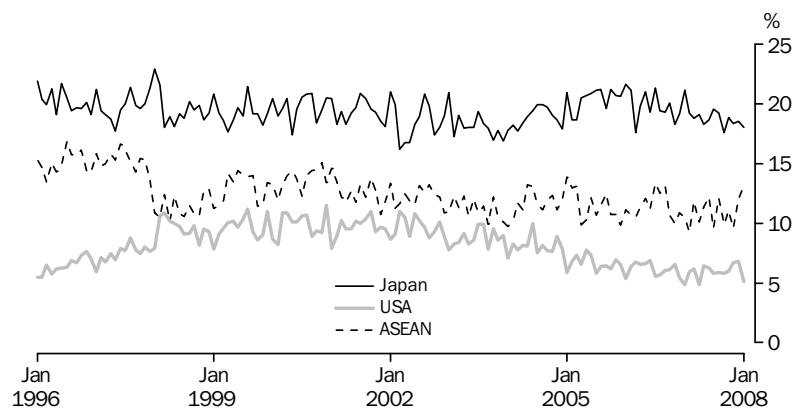

Source: *International Trade in Goods and Services, Australia, cat. no. 5368.0*

GRAPHS *continued*

EXPORT SHARES WITH SELECTED ASEAN COUNTRIES, (from Table 2.15)

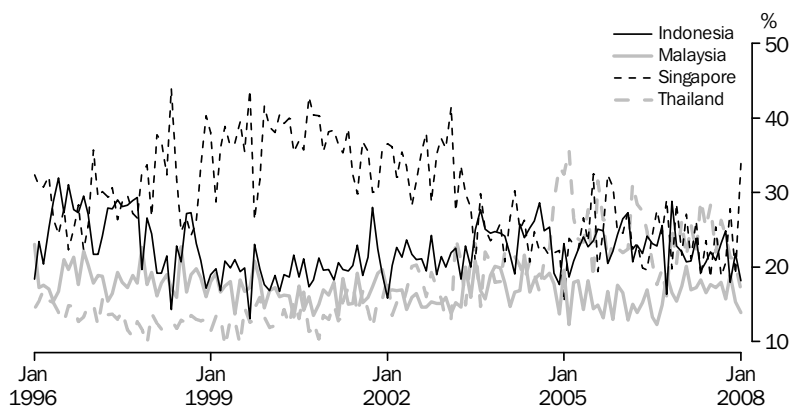

Source: *International Trade in Goods and Services, Australia, cat. no. 5368.0*

EXPORT SHARES WITH SELECTED EUROPEAN UNION COUNTRIES, (from Table 2.17)

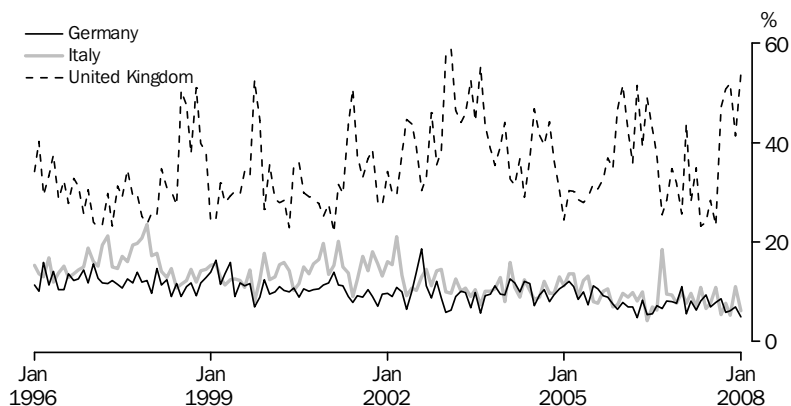

Source: *International Trade in Goods and Services, Australia, cat. no. 5368.0*

2.1 BALANCE OF PAYMENTS, Current account

Period	Balance on current account	Balance on goods and services	Goods	Goods credits	Goods debits	Services	Income	Current transfers
ANNUAL (\$ MILLION) (a)								
2004–05	-55 524	-22 626	-23 006	127 867	-150 873	380	-32 407	-491
2005–06	-54 146	-14 520	-15 291	154 425	-169 716	771	-38 887	-739
2006–07	-59 019	-12 010	-13 965	169 535	-183 500	1 955	-46 604	-405
SEASONALLY ADJUSTED (\$ MILLION) (b)								
2005–2006								
December	-14 046	-3 768	-3 970	37 831	-41 801	202	-10 086	-192
March	-13 399	-3 672	-3 827	38 922	-42 749	154	-9 556	-171
June	-13 671	-3 235	-3 443	42 164	-45 607	208	-10 262	-174
2006–2007								
September	-13 215	-1 797	-2 172	42 268	-44 439	374	-11 294	-124
December	-15 055	-3 282	-3 740	42 205	-45 945	458	-11 714	-59
March	-15 531	-3 420	-3 971	42 547	-46 517	551	-12 027	-85
June	-15 783	-3 856	-4 428	42 627	-47 055	572	-11 796	-130
2007–2008								
September	-16 352	-4 789	-5 312	42 324	-47 636	523	-11 527	-37
December	-19 349	-6 860	-7 159	41 937	-49 096	299	-12 440	-49

(a) The estimates for goods and services are not necessarily consistent with the corresponding monthly estimates, shown in tables 2.4 to 2.7 obtained from *International Trade in Good and Services, Australia*, (cat. no. 5368.0) issued monthly, due to data revisions to the original monthly data not feeding into the quarterly original series until the next quarterly release of *Balance of Payments and International Investment Position, Australia*, (cat. no. 5302.0).

(b) In addition to the differences outlined in footnote (a), the quarterly seasonally adjusted estimates for goods and services are not necessarily consistent with corresponding monthly seasonally adjusted estimates, shown in table 2.4 due to the independent seasonal adjustment of the Quarterly and Monthly data.

Source: *Balance of Payments and International Investment Position, Australia*, cat. no. 5302.0.

2.2

BALANCE OF PAYMENTS, Capital and financial account

<i>Period</i>	Capital and financial account	<i>Capital account</i>	<i>Financial account</i>	<i>Direct investment net</i>	<i>Direct investment abroad</i>	<i>Direct investment in Australia</i>	<i>Portfolio investment</i>	<i>Financial derivatives</i>	<i>Other investment</i>	<i>Reserve assets</i>	<i>Net errors and omissions</i>
ANNUAL (\$ MILLION)											
2004–05	56 735	1 594	55 141	44 949	54 715	–9 766	4 784	3 461	10 070	–8 123	–1 211
2005–06	55 013	1 726	53 287	–14 140	–31 920	17 780	68 251	–578	5 359	–5 605	–867
2006–07	59 525	2 446	57 079	831	–34 959	35 790	72 284	2 975	1 116	–20 127	–506
QUARTERLY ORIGINAL (\$ MILLION)											
2005–2006											
December	14 268	373	13 895	–4 435	–8 001	3 566	21 921	–280	6 620	–9 931	–468
March	13 463	444	13 019	–5 115	–7 001	1 886	19 982	–359	16	–1 505	–289
June	12 579	389	12 190	362	–5 919	6 281	18 696	355	–4 431	–2 792	–400
2006–2007											
September	14 198	550	13 648	2 630	–10 704	13 334	15 775	1 684	–8 503	2 062	508
December	15 353	911	14 442	5 190	–8 101	13 291	16 422	1 530	1 801	–10 501	–368
March	15 383	540	14 843	–4 644	–13 552	8 908	24 572	–896	–2 612	–1 577	–144
June	14 591	445	14 146	–2 345	–2 602	257	15 515	657	10 430	–10 111	–502
2007–2008											
September	18 309	586	17 723	7 448	–18 523	25 971	–15 796	–317	–1 693	28 081	–255
December	19 449	485	18 964	–2 983	3 974	–6 957	–18 593	–11 650	28 595	23 595	563

Source: *Balance of Payments and International Investment Position, Australia*, cat. no. 5302.0.

2.3 INTERNATIONAL TRADE IN GOODS AND SERVICES, Chain volume measures(a) ...

Period	BALANCE	CREDITS					DEBITS					
	On goods and services	Total goods and services	Total goods	Rural goods	Non-rural and other goods	Services	Total goods and services	Total goods	Consumption goods	Capital goods	Intermediate and other goods	Services
ANNUAL (\$ MILLION)												
2004-05	-4 522	192 045	150 951	25 734	124 996	41 076	-196 567	-156 608	-46 725	-34 345	-75 945	-39 923
2005-06	-14 521	196 275	154 425	25 312	129 113	41 849	-210 793	-169 716	-50 322	-39 996	-79 398	-41 079
2006-07	-25 750	203 745	159 045	24 473	134 572	44 699	-229 494	-185 363	-56 313	-43 320	-85 729	-44 132
PERCENTAGE CHANGE FROM PREVIOUS YEAR												
2004-05	-140.8	3.1	3.0	4.3	2.6	2.1	12.1	13.0	12.7	18.7	10.1	9.1
2005-06	-221.1	2.2	2.3	-1.6	3.3	1.9	7.2	8.4	7.7	16.5	4.5	2.9
2006-07	-77.3	3.8	3.0	-3.3	4.2	6.8	8.9	9.2	11.9	8.3	8.0	7.4
SEASONALLY ADJUSTED (\$ MILLION)												
2005-2006												
December	-3 707	48 821	38 512	6 068	32 499	10 324	-52 528	-42 378	-12 436	-10 420	-19 464	-10 153
March	-3 797	49 086	38 583	6 552	31 971	10 497	-52 882	-42 627	-12 447	-10 246	-19 926	-10 256
June	-4 220	50 445	39 819	6 509	33 302	10 638	-54 665	-44 279	-13 175	-10 352	-20 759	-10 389
2006-2007												
September	-3 764	50 313	39 453	6 720	32 733	10 860	-54 078	-43 523	-13 452	-9 957	-20 114	-10 555
December	-6 468	50 704	39 626	6 291	33 335	11 078	-57 172	-46 295	-14 117	-10 877	-21 300	-10 877
March	-7 574	51 137	39 812	5 797	34 016	11 325	-58 711	-47 536	-14 409	-11 051	-22 076	-11 175
June	-7 940	51 591	40 154	5 666	34 488	11 438	-59 532	-48 009	-14 334	-11 436	-22 239	-11 523
2007-2008												
September	-8 525	52 362	40 918	5 487	35 431	11 444	-60 887	-49 051	-14 767	-11 647	-22 637	-11 835
December	-11 027	52 022	40 460	5 421	35 038	11 562	-63 049	-50 575	-15 697	-12 319	-22 559	-12 474
PERCENTAGE CHANGE FROM PREVIOUS QUARTER												
2006-2007												
September	10.8	-0.3	-0.9	3.2	-1.7	2.1	-1.1	-1.7	2.1	-3.8	-3.1	1.6
December	-71.8	0.8	0.4	-6.4	1.8	2.0	5.7	6.4	4.9	9.2	5.9	3.1
March	-17.1	0.9	0.5	-7.9	2.0	2.2	2.7	2.7	2.1	1.6	3.6	2.7
June	-4.8	0.9	0.9	-2.3	1.4	1.0	1.4	1.0	-0.5	3.5	0.7	3.1
2007-2008												
September	-7.4	1.5	1.9	-3.2	2.7	0.1	2.3	2.2	3.0	1.8	1.8	2.7
December	-29.3	-0.6	-1.1	-1.2	-1.1	1.0	3.6	3.1	6.3	5.8	-0.3	5.4

(a) Reference year 2005-06

Source: Balance of Payments and International Investment Position, Australia, cat. no. 5302.0.

2.4 INTERNATIONAL TRADE IN GOODS AND SERVICES

Period	BALANCE	CREDITS					DEBITS					
	On goods and services	Total goods and services	Total goods	Rural goods (a)	Non-rural and other goods	Services	Total goods and services	Total goods	Consumption goods	Capital goods	Intermediate and other goods	Services
ANNUAL (\$ MILLION) (b)												
2004–05	-22 626	167 562	127 867	25 687	102 180	39 695	-190 188	-150 873	-47 143	-35 967	-67 763	-39 315
2005–06	-14 520	196 274	154 425	25 312	129 113	41 849	-210 794	-169 716	-50 322	-39 996	-79 398	-41 078
2006–07	-12 010	215 805	169 535	25 135	144 400	46 270	-227 815	-183 500	-54 998	-41 172	-87 330	-44 315

PERCENTAGE CHANGE FROM PREVIOUS YEAR												
2004–05	na	13.8	16.8	4.5	20.4	5.2	12.7	13.4	9.8	12.0	16.9	10.1
2005–06	na	17.1	20.8	-1.5	26.4	5.4	10.8	12.5	6.7	11.2	17.2	4.5
2006–07	na	10.0	9.8	-0.7	11.8	10.6	8.1	8.1	9.3	2.9	10.0	7.9

SEASONALLY ADJUSTED (\$ MILLION) (c)												
2006–2007												
November	-737	17 859	14 052	2 230	11 823	3 806	-18 595	-14 927	-4 576	-3 334	-7 017	-3 668
December	-1 275	17 885	14 013	2 064	11 948	3 873	-19 160	-15 421	-4 589	-3 676	-7 157	-3 739
January	-701	18 043	14 146	2 024	12 121	3 897	-18 743	-15 066	-4 588	-3 432	-7 046	-3 677
February	-883	18 428	14 518	2 068	12 450	3 910	-19 312	-15 584	-4 863	-3 521	-7 199	-3 728
March	-1 539	17 790	13 834	2 034	11 801	3 956	-19 329	-15 596	-4 624	-3 459	-7 513	-3 733
April	-1 034	18 176	14 209	1 971	12 237	3 967	-19 209	-15 440	-4 703	-3 340	-7 397	-3 769
May	-1 115	18 440	14 452	1 953	12 499	3 988	-19 555	-15 757	-4 591	-3 713	-7 453	-3 798
June	-1 917	17 824	13 810	1 860	11 950	4 014	-19 740	-15 926	-4 589	-3 552	-7 784	-3 815
2007–2008												
July	-1 111	18 134	14 110	1 948	12 162	4 024	-19 245	-15 427	-4 590	-3 263	-7 575	-3 818
August	-1 735	18 577	14 540	1 866	12 674	4 036	-20 312	-16 426	-4 737	-3 696	-7 993	-3 886
September	-2 046	17 809	13 725	1 991	11 734	4 084	-19 855	-15 918	-4 782	-3 689	-7 446	-3 937
October	-2 824	17 471	13 355	1 890	11 465	4 116	-20 295	-16 272	-4 757	-3 479	-8 036	-4 023
November	-2 173	18 376	14 253	1 958	12 295	4 123	-20 550	-16 538	-4 923	-3 687	-7 927	-4 012
December	-1 937	18 698	14 555	2 155	12 400	4 143	-20 636	-16 557	-4 999	-3 830	-7 729	-4 079
January	-2 723	19 020	14 876	2 180	12 696	4 144	-21 742	-17 581	-5 143	-3 725	-8 713	-4 161

PERCENTAGE CHANGE FROM PREVIOUS MONTH												
2007–2008												
August	na	2.4	3.0	-4.2	4.2	0.3	5.5	6.5	3.2	13.3	5.5	1.8
September	na	-4.1	-5.6	6.7	-7.4	1.2	-2.2	-3.1	1.0	-0.2	-6.8	1.3
October	na	-1.9	-2.7	-5.1	-2.3	0.8	2.2	2.2	-0.5	-5.7	7.9	2.2
November	na	5.2	6.7	3.6	7.2	0.2	1.3	1.6	3.5	6.0	-1.4	-0.3
December	na	1.8	2.1	10.1	0.9	0.5	0.4	0.1	1.5	3.9	-2.5	1.7
January	na	1.7	2.2	1.2	2.4	0.0	5.4	6.2	2.9	-2.7	12.7	2.0

na not available

(a) For all time periods, estimates for sugar, sugar preparations and honey are included in Other non-rural.

(b) The estimates for goods and services are not necessarily consistent with the corresponding quarterly estimates, shown in tables 2.1 obtained from *Balance of Payments and International Investment Position, Australia*, (cat. no. 5302.0) due to data revisions to the original monthly data not feeding into the quarterly original series until the next quarterly release of *Balance of Payments and International Investment Position, Australia*, (cat. no. 5302.0).

(c) In addition to the differences outlined in footnote (b), the monthly seasonally adjusted estimates for goods and services are not necessarily consistent with the corresponding quarterly seasonally adjusted estimates, shown in table 2.1 obtained from *Balance of Payments and International Investment Position, Australia*, (cat. no. 5302.0), because of the independent seasonal adjustment of the monthly and quarterly data.

Source: *International Trade in Goods and Services, Australia*, cat. no. 5368.0

2.5 GOODS CREDITS, By commodity group

Period	RURAL GOODS						MANUFACTURING			
	Total goods	Total rural goods	Meat and meat preparations	Cereals grains and cereal preparations	Wool and sheepskins	Other rural(a)	Total Manufacturing	Machinery	Transport equipment	Manufactures n.e.s.
ANNUAL (\$ MILLION)										
2004–05	127 867	25 687	6 937	5 159	2 838	10 753	26 474	7 488	4 943	14 043
2005–06	154 425	25 312	6 709	4 852	2 544	11 207	28 329	8 087	5 316	14 926
2006–07	169 535	25 135	7 078	4 171	3 065	10 821	29 276	8 437	4 646	16 193
MONTHLY (\$ MILLION)										
2006–2007										
November	13 999	2 213	694	322	255	942	2 552	680	412	1 460
December	14 799	2 201	664	309	282	946	2 530	754	454	1 322
January	12 723	1 651	414	295	178	764	1 788	511	172	1 105
February	13 351	1 978	577	332	276	793	2 292	617	374	1 301
March	14 035	2 155	641	303	340	871	2 672	754	408	1 510
April	13 976	1 928	532	290	275	831	2 325	719	392	1 214
May	14 830	2 084	560	306	289	929	2 668	748	479	1 441
June	13 988	1 916	528	198	299	891	2 515	737	394	1 384
2007–2008										
July	14 431	1 896	515	357	200	824	2 674	753	462	1 459
August	14 817	1 865	516	222	139	988	2 734	757	465	1 512
September	13 820	2 008	570	320	226	892	2 769	801	464	1 504
October	13 825	1 949	539	222	261	927	2 697	768	481	1 448
November	14 088	1 966	613	187	277	889	2 629	737	512	1 380
December	15 436	2 275	624	333	322	996	2 721	798	508	1 415
January	13 302	1 864	345	439	180	900	1 981	550	278	1 153

(a) The estimates for goods are not necessarily consistent with the corresponding quarterly estimates, shown in tables 2.4 obtained from *Balance of Payments and International Investment Position, Australia*, (cat. no. 5302.0) due to data revisions to the original monthly data not feeding into the quarterly original series until the next quarterly release of *Balance of Payments and International Investment Position, Australia*, (cat. no. 5302.0).

Source: *International Trade in Goods and Services, Australia*, cat. no. 5368.0

2.5**GOODS CREDITS, By commodity group *continued*****MINERALS AND METALS**

<i>Period</i>	<i>Total Minerals and Metals</i>	<i>Metal ores and minerals</i>	<i>Coal, coke and briquettes</i>	<i>Other mineral fuels</i>	<i>Other metals (excl. gold)</i>	<i>Other non- rural (a)</i>	<i>Total other goods- (b)</i>
ANNUAL (\$ MILLION)							
2004–05	56 909	19 854	17 236	11 151	8 668	10 945	7 852
2005–06	77 787	28 936	24 353	13 220	11 278	12 048	10 949
2006–07	87 709	35 314	21 928	15 642	14 825	14 790	12 625
MONTHLY (\$ MILLION)							
2006–2007							
November	7 037	2 882	1 778	1 192	1 185	1 361	836
December	7 923	3 361	1 830	1 439	1 293	1 115	1 030
January	7 179	2 661	2 009	1 229	1 280	1 121	984
February	6 842	2 867	1 601	1 164	1 210	1 125	1 114
March	7 037	2 596	1 846	1 245	1 350	1 182	989
April	7 467	3 036	1 759	1 307	1 365	1 205	1 051
May	7 444	3 092	1 793	1 125	1 434	1 420	1 214
June	6 923	2 906	1 643	1 290	1 084	1 337	1 297
2007–2008							
July	7 426	3 168	1 587	1 363	1 308	1 275	1 160
August	7 718	3 177	1 765	1 607	1 169	1 243	1 257
September	7 063	3 059	1 753	1 087	1 164	1 037	943
October	7 021	2 837	1 630	1 593	961	1 064	1 094
November	7 201	2 950	1 634	1 499	1 118	1 043	1 249
December	8 279	3 526	1 859	1 485	1 409	1 107	1 054
January	7 185	3 069	1 767	1 501	848	915	1 357

(a) For all time period, estimates for sugar, sugar preparations and honey are included in Other non-rural.

(b) Includes Goods and processing; Repairs on goods; Goods procured in ports by carriers; and Non-monetary gold.

Source: *International Trade in Goods and Services, Australia*, cat. no. 5368.0

2.6 GOODS DEBITS(a), By commodity group

CONSUMPTION GOODS

Period	Total goods	Total consumption goods	Food and beverages for consumption	Non-industrial transport equipment	Textiles, clothing and footwear	Toys, books and leisure goods	Other consumption goods(b)
ANNUAL (\$ MILLION)							
2004-05	-150 873	-47 143	-5 767	-13 003	-5 811	-3 740	-18 822
2005-06	-169 716	-50 322	-6 170	-13 589	-6 365	-4 055	-20 143
2006-07	-183 500	-54 998	-7 181	-14 889	-6 805	-4 330	-21 793
MONTHLY (\$ MILLION)							
2006-2007							
November	-15 881	-5 143	-760	-1 300	-574	-433	-2 076
December	-14 816	-4 351	-647	-1 269	-475	-296	-1 664
January	-14 717	-4 371	-625	-1 142	-643	-295	-1 666
February	-14 281	-4 387	-595	-1 124	-666	-302	-1 700
March	-15 539	-4 413	-606	-1 281	-536	-326	-1 664
April	-14 818	-4 329	-556	-1 350	-505	-293	-1 625
May	-15 845	-4 415	-560	-1 180	-473	-375	-1 827
June	-15 700	-4 344	-501	-1 274	-483	-355	-1 731
2007-2008							
July	-15 473	-4 643	-580	-1 177	-614	-327	-1 945
August	-17 094	-5 067	-703	-1 276	-657	-402	-2 029
September	-15 802	-4 954	-651	-1 291	-587	-452	-1 973
October	-17 700	-5 564	-689	-1 447	-623	-489	-2 316
November	-17 642	-5 510	-756	-1 511	-588	-471	-2 184
December	-15 849	-4 749	-654	-1 469	-502	-340	-1 784
January	-17 101	-4 859	-670	-1 407	-668	-340	-1 774

(a) The estimates for goods and services are not necessarily consistent with the corresponding quarterly estimates, shown in tables 2.1 obtained from *Balance of Payments and International Investment Position, Australia*, (cat. no. 5302.0) due to data revisions to the original monthly data not feeding into the quarterly original series until the next quarterly release of *Balance of Payments and International Investment Position, Australia*, (cat. no. 5302.0).

(b) Includes Consumption goods n.e.s. and Household electrical items.

Source: *International Trade in Goods and Services, Australia*, cat. no. 5368.0

2.6GOODS DEBITS(a), By commodity group *continued*

Period	CAPITAL GOODS					INTERMEDIATE AND OTHER MERCHANDISE GOODS		
	Total capital goods	Machinery and industrial equipment	ADP equipment (b)	Industrial transport equipment n.e.s.	Other capital goods(c)	Total I & OMG	Fuels and lubricants	Parts for transport equipment
ANNUAL (\$ MILLION)								
2004-05	-35 967	-13 409	-5 761	-4 981	-11 816	-63 730	-14 720	-7 008
2005-06	-39 996	-14 328	-6 073	-5 495	-14 100	-72 722	-21 014	-7 314
2006-07	-41 172	-15 306	-6 847	-6 431	-12 588	-79 908	-21 470	-8 355
MONTHLY (\$ MILLION)								
2006-2007								
November	-3 626	-1 433	-531	-563	-1 099	-6 657	-1 523	-748
December	-3 658	-1 351	-560	-498	-1 249	-6 330	-1 881	-621
January	-3 229	-1 334	-519	-577	-799	-6 515	-1 519	-659
February	-3 026	-1 122	-518	-609	-777	-6 157	-1 512	-642
March	-3 449	-1 270	-632	-639	-908	-7 183	-1 877	-758
April	-3 223	-1 202	-578	-526	-917	-6 673	-1 782	-672
May	-3 822	-1 174	-632	-625	-1 391	-7 060	-2 072	-699
June	-3 746	-1 255	-661	-614	-1 216	-6 757	-2 025	-691
2007-2008								
July	-3 255	-1 257	-588	-502	-908	-6 733	-1 813	-696
August	-3 780	-1 408	-573	-579	-1 220	-7 361	-2 161	-816
September	-3 580	-1 411	-538	-571	-1 060	-6 706	-2 010	-682
October	-3 689	-1 270	-537	-594	-1 288	-7 673	-2 285	-753
November	-4 067	-1 504	-575	-707	-1 281	-7 287	-2 229	-788
December	-3 774	-1 309	-611	-591	-1 263	-6 841	-2 313	-660
January	-3 481	-1 443	-543	-634	-861	-7 874	-2 685	-703

(a) The estimates for goods and services are not necessarily consistent with the corresponding quarterly estimates, shown in tables 2.1 obtained from *Balance of Payments and International Investment Position, Australia*, (cat. no. 5302.0) due to data revisions to the original monthly data not feeding into the quarterly original series until the next quarterly release of *Balance of Payments and International Investment Position, Australia*, (cat. no. 5302.0).

(b) ADP, Automated Data Processing.

(c) Includes Capital goods n.e.s.; Telecommunications equipment and Civic aircraft.

Source: *International Trade in Goods and Services, Australia*, cat. no. 5368.0

2.6 GOODS DEBITS(a), By commodity group *continued*

INTERMEDIATE AND OTHER MERCHANDISE GOODS *continued*

Period	Parts for ADP equipment(c)	Other parts for capital goods	Organic and inorganic chemicals	Textile yarn and fabrics	Plastics	Processed industrial supplies n.e.s.	Other(d)	Other goods(b)
ANNUAL (\$ MILLION)								
2004–05	-1 787	-9 485	-3 622	-1 452	-2 428	-15 142	-8 086	-4 033
2005–06	-1 857	-10 154	-4 134	-1 361	-2 517	-15 856	-8 515	-6 676
2006–07	-1 620	-11 762	-4 406	-1 365	-2 957	-17 791	-10 182	-7 422
MONTHLY (\$ MILLION)								
2006–2007								
November	-146	-1 015	-492	-125	-269	-1 494	-845	-455
December	-151	-910	-272	-95	-243	-1 334	-823	-477
January	-127	-1 080	-416	-113	-260	-1 524	-817	-602
February	-93	-896	-403	-103	-232	-1 495	-781	-711
March	-125	-1 032	-397	-108	-257	-1 510	-1 119	-494
April	-99	-1 002	-373	-106	-234	-1 584	-821	-593
May	-126	-1 061	-371	-114	-266	-1 556	-795	-548
June	-116	-961	-297	-111	-232	-1 469	-855	-853
2007–2008								
July	-102	-1 020	-383	-115	-242	-1 518	-844	-842
August	-108	-1 024	-414	-116	-262	-1 601	-859	-886
September	-101	-957	-397	-118	-259	-1 443	-739	-562
October	-90	-1 069	-389	-120	-280	-1 792	-895	-774
November	-89	-1 018	-319	-123	-284	-1 646	-791	-778
December	-94	-924	-293	-99	-239	-1 530	-689	-485
January	-88	-928	-455	-116	-254	-1 778	-867	-887

(a) The estimates for goods and services are not necessarily consistent with the corresponding quarterly estimates, shown in tables 2.1 obtained from *Balance of Payments and International Investment Position, Australia*, (cat. no. 5302.0) due to data revisions to the original monthly data not feeding into the quarterly original series until the next quarterly release of *Balance of Payments and International Investment Position, Australia*, (cat. no. 5302.0).

(b) Includes Goods for processing; Repairs on goods; Goods procured in ports by carriers; and Non-monetary old.

(c) ADP, Automated Data Processing.

(d) Includes Other merchandise goods; Food and beverages, mainly for industry; Primary industrial supplies n.e.s.; Paper and paperboard; and Iron and steel.

Source: *International Trade in Goods and Services, Australia*, cat. no. 5368.0

2.7 SERVICES

Period	CREDITS						DEBITS				
	Net services	Total services	Freight	Other transportation	Travel	Other services	Total services	Freight	Other transportation	Travel	Other services
ANNUAL (\$ MILLION) (a)											
2004–05	380	39 695	704	7 298	21 440	10 253	-39 315	-7 500	-6 296	-14 507	-11 012
2005–06	771	41 849	608	7 600	22 624	11 017	-41 078	-7 776	-6 732	-15 090	-11 480
2006–07	1 955	46 270	609	8 008	25 280	12 373	-44 315	-8 044	-7 324	-15 968	-12 979
MONTHLY (\$ MILLION) (a)											
2006–2007											
November	324	3 862	54	687	2 062	1 059	-3 538	-748	-554	-1 138	-1 098
December	-72	3 888	55	730	2 037	1 066	-3 960	-670	-742	-1 431	-1 117
January	-36	3 836	47	732	2 064	993	-3 872	-683	-560	-1 561	-1 068
February	699	3 979	47	695	2 244	993	-3 280	-622	-570	-1 014	-1 074
March	485	4 109	47	712	2 354	996	-3 624	-681	-645	-1 222	-1 076
April	383	4 034	48	640	2 263	1 083	-3 651	-646	-534	-1 351	-1 120
May	200	3 818	48	595	2 092	1 083	-3 618	-653	-595	-1 251	-1 119
June	-171	3 710	48	610	1 973	1 079	-3 881	-617	-664	-1 430	-1 170
2007–2008											
July	147	4 071	51	676	2 283	1 061	-3 924	-631	-618	-1 563	-1 112
August	241	4 091	51	659	2 319	1 062	-3 850	-699	-612	-1 410	-1 129
September	-236	3 960	52	636	2 214	1 058	-4 196	-673	-721	-1 662	-1 140
October	35	4 260	52	673	2 355	1 180	-4 225	-787	-639	-1 562	-1 237
November	281	4 180	52	683	2 265	1 180	-3 899	-762	-579	-1 321	-1 237
December	-117	4 150	53	717	2 201	1 179	-4 267	-707	-699	-1 604	-1 257
January	-330	4 081	48	734	2 180	1 119	-4 411	-775	-597	-1 845	-1 194

(a) The estimates for goods and services are not necessarily consistent with the corresponding quarterly estimates, shown in table 2.1 obtained from *Balance of Payments and International Investment Position, Australia*, (cat. no. 5302.0) due to data revisions to the original monthly data not feeding into the quarterly original series until the next quarterly release of *Balance of Payments and International Investment Position, Australia*, (cat. no. 5302.0).

Source: *International Trade in Goods and Services, Australia*, cat. no. 5368.0

2.8 INVESTMENT INCOME

Period	Net Investment income	CREDITS				DEBITS			
		Total	Direct	Portfolio	Other	Total	Direct	Portfolio	Other
ANNUAL (\$ MILLION)									
2004–05	-31 850	19 912	12 296	5 830	1 786	-51 762	-27 029	-22 248	-2 485
2005–06	-37 542	23 671	13 327	7 245	3 099	-61 213	-29 673	-27 579	-3 961
2006–07	-44 845	31 594	18 660	8 884	4 050	-76 439	-36 443	-35 005	-4 991
QUARTERLY (\$ MILLION)									
2005–2006									
December	-9 520	5 277	3 042	1 508	727	-14 797	-7 669	-6 219	-909
March	-9 110	6 185	3 621	1 753	811	-15 295	-6 947	-7 307	-1 041
June	-9 070	7 354	4 058	2 339	957	-16 424	-7 495	-7 756	-1 173
2006–2007									
September	-12 056	6 933	3 829	2 215	889	-18 989	-8 757	-8 927	-1 305
December	-11 140	7 038	4 149	2 007	882	-18 178	-8 863	-8 099	-1 216
March	-11 212	8 221	5 121	2 052	1 048	-19 433	-9 020	-9 236	-1 177
June	-10 437	9 402	5 561	2 610	1 231	-19 839	-9 803	-8 743	-1 293
2007–2008									
September	-12 462	8 562	4 946	2 530	1 086	-21 024	-9 940	-9 864	-1 220
December	-11 933	7 576	4 711	2 167	698	-19 509	-9 844	-8 304	-1 361

Source: Balance of Payments and International Investment Position, Australia, cat. no. 5302.0

2.9 INTERNATIONAL INVESTMENT POSITION

Period	NET INTERNATIONAL INVESTMENT POSITION			FOREIGN ASSETS			FOREIGN LIABILITIES		
	Total	Equity	Debt	Total	Equity	Debt	Total	Equity	Debt
2004–05	505 678	75 386	430 291	635 276	349 700	285 576	1 140 954	425 086	715 867
2005–06	552 571	51 792	500 779	799 464	455 053	344 412	1 352 035	506 845	845 190
2006–07	653 441	105 195	548 246	957 136	532 357	424 779	1 610 577	637 551	973 025
2005–2006									
December	530 888	63 419	467 469	712 122	410 774	301 348	1 243 010	474 193	768 817
March	538 740	50 140	488 601	782 358	453 535	328 823	1 321 099	503 674	817 424
June	552 571	51 792	500 779	799 464	455 053	344 412	1 352 035	506 845	845 190
2006–2007									
September	570 805	58 581	512 224	829 200	460 844	368 356	1 400 005	519 425	880 580
December	604 423	81 877	522 546	868 122	483 366	384 756	1 472 545	565 243	907 302
March	628 966	91 882	537 084	911 148	512 466	398 682	1 540 114	604 348	935 766
June	653 441	105 195	548 246	957 136	532 357	424 779	1 610 577	637 551	973 025
2007–2008									
September	683 573	97 811	585 762	981 112	571 076	410 035	1 664 685	668 888	995 797
December	736 827	126 874	609 953	921 748	542 123	379 625	1 658 575	668 997	989 578

Source: Balance of Payments and International Investment Position, Australia, cat. no. 5302.0

2.10**INTERNATIONAL INVESTMENT POSITION, By type of investment**

Period	FOREIGN INVESTMENT IN AUSTRALIA					AUSTRALIAN INVESTMENT ABROAD					
	Total	Direct investment	Portfolio investment	Financial derivatives	Other investment	Total	Direct investment	Portfolio investment	Financial derivatives	Other investment	Reserve assets
ANNUAL (\$ MILLION)											
2004-05	1 111 837	271 698	651 876	42 009	146 254	-606 159	-201 395	-223 021	-38 790	-86 784	-56 170
2005-06	1 320 776	289 934	820 912	40 999	168 931	-768 206	-274 304	-280 653	-46 300	-103 134	-63 815
2006-07	1 572 217	331 785	990 028	67 644	182 760	-918 776	-317 396	-343 115	-56 657	-121 926	-79 682
QUARTERLY (\$ MILLION)											
2005-2006											
December	1 215 006	283 428	732 932	38 025	160 621	-684 118	-243 260	-255 158	-37 749	-88 994	-58 957
March	1 291 513	283 207	802 830	43 251	162 225	-752 773	-272 520	-280 267	-49 185	-88 883	-61 919
June	1 320 776	289 934	820 912	40 999	168 931	-768 206	-274 304	-280 653	-46 300	-103 134	-63 815
2006-2007											
September	1 367 870	301 024	858 528	39 546	168 772	-797 065	-273 174	-302 894	-46 725	-112 521	-61 751
December	1 439 122	315 888	902 347	55 554	165 332	-834 699	-287 541	-315 539	-52 011	-110 002	-69 606
March	1 506 720	329 654	954 064	55 211	167 791	-877 754	-310 065	-329 386	-50 460	-116 587	-71 256
June	1 572 217	331 785	990 028	67 644	182 760	-918 776	-317 396	-343 115	-56 657	-121 926	-79 682
2007-2008											
September	1 628 511	362 633	1 008 548	78 275	179 054	-944 938	-351 613	-354 736	-65 124	-120 796	-52 668
December	1 621 192	357 260	996 525	59 644	207 763	-884 365	-318 261	-357 927	-60 064	-117 592	-30 521

Source: *Balance of Payments and International Investment Position, Australia*, cat. no. 5302.0.

2.11 BALANCE OF PAYMENTS AND INTERNATIONAL INVESTMENT POSITION RATIOS (a)

Period	Current account	RATIOS TO GDP (b)			RATIOS TO GOODS AND SERVICES CREDITS			
		Goods and Services —Credits	Goods and Services —Debits	Income	Net international investment position — Net foreign equity	Net international investment position — Net foreign debt	Net investment income — Net foreign equity	Net investment income — Net foreign debt
ANNUAL (PER CENT)								
2004–05	-6.2	18.7	-21.2	-3.6	8.4	47.9	-9.8	-9.2
2005–06	-5.6	20.3	-21.8	-4.0	5.4	51.8	-9.9	-9.2
2006–07	-5.6	20.6	-21.8	-4.5	10.0	52.4	-9.6	-11.2
QUARTERLY (PER CENT)								
2005–2006								
December	-5.8	19.4	-21.2	-3.9	6.8	50.0	-10.8	-8.8
March	-5.6	19.8	-21.4	-3.9	5.3	51.4	-10.3	-8.9
June	-5.6	20.3	-21.8	-4.0	5.4	51.8	-9.9	-9.2
2006–2007								
September	-5.5	20.7	-21.9	-4.2	5.9	51.9	-9.7	-9.8
December	-5.5	20.8	-22.0	-4.3	8.1	52.0	-9.4	-10.3
March	-5.6	20.9	-22.0	-4.4	9.0	52.4	-9.5	-10.8
June	-5.6	20.6	-21.8	-4.5	10.0	52.4	-9.6	-11.2
2007–2008								
September	-5.9	20.3	-21.8	-4.4	9.2	55.0	-9.4	-11.5
December	-6.3	20.4	-22.2	-4.5	11.9	57.2	-9.5	-11.7

(a) Derived from current price original data. The net international investment position ratios are derived from the net foreign liabilities at the end of the period and Gross Domestic Product for the year ended with that period. Other ratios use only data for the year ended with the period shown.

(b) For the latest reference period, GDP for the year ended with the previous quarter is used.

Source: *International Trade in Goods and Services, Australia*, cat. no. 5368.0.

2.12**MERCHANDISE TRADE, By selected countries and country groups(a)**

Period	Association of South East Asian Nations(b)	China	European Union(c)	Hong Kong	Japan	New Zealand	Republic of Korea	Taiwan	United States of America	Total
EXPORTS (\$ MILLION)										
2004-05	14 967	13 003	13 923	2 709	24 955	9 163	9 720	4 886	9 462	126 823
2005-06	16 869	18 140	18 864	2 897	31 082	8 747	11 753	5 909	9 785	152 492
2006-07	19 051	22 805	19 144	3 038	32 623	9 435	13 086	6 191	9 803	168 099
IMPORTS (\$ MILLION)										
2004-05	25 152	19 812	35 137	1 210	17 161	5 337	5 006	3 612	21 270	149 469
2005-06	33 242	23 202	36 312	1 651	17 334	5 481	6 484	3 811	22 762	167 503
2006-07	34 969	27 140	39 018	1 419	17 400	5 615	6 014	4 409	24 908	180 801
EXCESS OF EXPORTS(+) OR IMPORTS(-) (\$ MILLION)										
2004-05	-10 185	-6 809	-21 214	1 499	7 794	3 825	4 714	1 273	-11 809	-22 646
2005-06	-16 374	-5 062	-17 448	1 246	13 749	3 266	5 269	2 098	-12 977	-15 011
2006-07	-15 918	-4 335	-19 874	1 619	15 224	3 821	7 071	1 782	-15 105	-12 703
EXCESS OF EXPORTS(+) OR IMPORTS(-) (\$ MILLION)										
2005-2006										
December	-3 841	-1 364	-5 042	238	3 667	987	1 717	447	-2 904	-3 410
March	-4 175	-1 426	-3 780	357	3 369	573	1 232	628	-3 634	-4 106
June	-4 992	-648	-3 121	337	3 685	766	781	554	-3 177	-2 953
2006-2007										
September	-2 910	-1 665	-4 322	383	4 220	1 154	1 685	402	-3 789	-1 838
December	-4 269	-1 372	-4 706	423	3 893	959	1 749	556	-3 886	-3 440
March	-4 907	-961	-4 957	437	3 569	807	2 037	361	-3 686	-4 201
June	-3 831	-338	-5 889	376	3 541	901	1 601	462	-3 743	-3 224
2007-2008										
September	-4 584	-1 921	-6 406	281	3 892	896	1 918	417	-3 191	-4 891
December	-5 537	-2 149	-4 689	321	2 794	638	1 978	380	-3 022	-7 426

- (a) The exports data presented in this table differ from those in Tables 2.1 to 2.5 because they are recorded on an international trade basis rather than a balance of payments basis and are compiled from a different edition of the data.
- (b) The ten member nations of ASEAN are Brunei, Cambodia, Indonesia, Laos, Malaysia, Myanmar, Philippines, Singapore, Thailand and Viet Nam.
- (c) The twenty seven member states of the EU are Austria, Belgium, Cyprus, Czech Republic, Denmark, Estonia, Finland, France, Germany, Greece, Hungary, Republic of Ireland, Italy, Latvia, Lithuania, Luxembourg, Malta, Netherlands, Poland, Portugal, Slovak Republic, Slovenia, Spain, Sweden, and the United Kingdom. Cyprus, Czech Republic, Estonia, Hungary, Latvia, Lithuania, Malta, Poland, Slovak Republic and Slovenia are included from July 2004. Bulgaria and Romania are included from August 2007.

Source: *International Trade in Goods and Services, Australia*, cat. no. 5368.0

2.13 MERCHANDISE TRADE SHARES, By selected countries and country groups(a) ..

Period	Association of South East Asian Nations(b)	China	European Union(c)	Hong Kong	Japan	New Zealand	Republic of Korea	Taiwan	United States of America
ANNUAL EXPORTS (PER CENT)									
2004-05	11.8	10.3	11.0	2.1	19.7	7.2	7.7	3.9	7.5
2005-06	11.1	11.9	12.4	1.9	20.4	5.7	7.7	3.9	6.4
2006-07	11.3	13.6	11.4	1.8	19.4	5.6	7.8	3.7	5.8
QUARTERLY EXPORTS (PER CENT)									
2005-2006									
December	10.4	12.5	12.1	1.7	20.8	6.2	8.2	3.7	6.5
March	10.7	11.2	12.8	2.1	20.0	5.3	7.7	4.1	6.2
June	11.5	12.2	13.9	1.9	20.0	5.0	7.1	3.8	6.7
2006-2007									
September	13.0	12.1	11.7	1.9	20.0	6.0	7.4	3.5	5.8
December	10.5	14.1	11.9	1.9	19.2	5.5	7.9	3.9	6.0
March	10.5	13.5	11.5	1.9	19.7	5.3	8.6	3.5	5.7
June	11.2	14.6	10.4	1.6	18.7	5.6	7.2	3.8	5.9
2007-2008									
September	10.6	13.1	11.0	1.6	18.8	5.9	8.0	3.6	5.8
December	10.9	15.0	12.8	1.6	18.6	5.7	8.3	3.3	6.5
ANNUAL IMPORTS (PER CENT)									
2004-05	16.8	13.3	23.5	0.8	11.5	3.6	3.3	2.4	14.2
2005-06	19.8	13.9	21.7	1.0	10.3	3.3	3.9	2.3	13.6
2006-07	19.3	15.0	21.6	0.8	9.6	3.1	3.3	2.4	13.8
QUARTERLY IMPORTS (PER CENT)									
2005-2006									
December	18.7	14.7	23.1	1.0	10.4	3.4	3.4	2.3	12.9
March	20.0	13.6	20.8	1.0	9.7	3.3	3.9	2.1	14.6
June	22.0	12.8	20.0	1.0	10.4	3.0	4.8	2.3	13.4
2006-2007									
September	19.0	15.3	20.9	0.9	9.7	3.1	3.3	2.4	14.0
December	18.9	16.0	21.1	0.8	9.5	3.1	3.6	2.4	13.9
March	20.7	14.4	21.7	0.7	9.7	3.0	3.2	2.3	13.5
June	18.8	14.3	22.5	0.7	9.6	3.2	3.2	2.6	13.6
2007-2008									
September	19.1	15.8	23.3	0.8	8.7	3.4	3.1	2.3	11.9
December	20.3	17.1	20.2	0.8	10.3	3.6	3.2	2.0	11.5

(a) The merchandise trade shares relates to data in table 2.12.

(b) The ten member nations of ASEAN are Brunei, Cambodia, Indonesia, Laos, Malaysia, Myanmar, Philippines, Singapore, Thailand and Viet Nam.

(c) The twenty seven member states of the EU are Austria, Belgium, Cyprus, Czech Republic, Denmark, Estonia, Finland, France, Germany, Greece, Hungary, Republic of Ireland, Italy, Latvia, Lithuania, Luxembourg, Malta, Netherlands, Poland, Portugal, Slovak Republic, Slovenia, Spain, Sweden, and the United Kingdom. Cyprus, Czech Republic, Estonia, Hungary, Latvia, Lithuania, Malta, Poland, Slovak Republic and Slovenia are included from July 2004. Bulgaria and Romania are included from August 2007.

Source: *International Trade in Goods and Services, Australia*, cat. no. 5368.0

2.14 MERCHANDISE TRADE, By selected countries of the ASEAN(a)(b)(c)

Period	Indonesia	Malaysia	Philippines	Singapore	Thailand	Viet Nam	Total ASEAN
EXPORTS (\$ MILLION)							
2004-05	3 407	2 581	869	3 362	3 900	708	14 967
2005-06	3 982	2 535	878	4 203	4 230	915	16 869
2006-07	4 241	3 103	1 056	4 637	4 256	1 629	19 051
IMPORTS (\$ MILLION)							
2004-05	3 311	5 920	699	7 245	4 202	3 096	25 152
2005-06	4 553	6 751	806	10 538	5 388	4 134	33 242
2006-07	4 647	6 603	753	10 126	7 222	4 504	34 969
EXCESS OF EXPORTS (+) OR IMPORTS (-) (\$ MILLION)							
2004-05	95	-3 339	169	-3 883	-302	-2 388	-10 185
2005-06	-572	-4 216	72	-6 335	-1 158	-3 220	-16 374
2006-07	-405	-3 501	303	-5 489	-2 966	-2 875	-15 918
EXCESS OF EXPORTS (+) OR IMPORTS (-) (\$ MILLION)							
2005-2006							
December	-73	-1 007	14	-1 348	-467	-781	-3 841
March	-141	-1 229	35	-1 444	-319	-888	-4 175
June	-310	-1 029	-4	-2 294	-189	-823	-4 992
2006-2007							
September	360	-717	101	-989	-548	-864	-2 910
December	-43	-914	97	-1 421	-922	-795	-4 269
March	-522	-775	35	-1 617	-987	-744	-4 907
June	-200	-1 094	71	-1 462	-509	-471	-3 831
2007-2008							
September	-229	-1 192	134	-1 472	-783	-782	-4 584
December	11	-1 091	66	-1 896	-1 189	-1 120	-5 537

(a) ASEAN = Association of South East Asian Nations.

(b) The exports and imports data presented in this table differ from those in tables 2.1 to 2.5 because they are recorded by a foreign trade basis rather than a balance of payments basis and are compiled from a different edition of the data.

(c) The ten member nations of ASEAN are Brunei, Cambodia, Indonesia, Laos, Malaysia, Myanmar, Philippines, Singapore, Thailand and Viet Nam.

Source: *International Trade in Goods and Services, Australia*, cat. no. 5368.0

2.15**MERCHANDISE TRADE SHARES, By selected countries of the ASEAN(a)(b)(c) . .**

<i>Period</i>	<i>Indonesia</i>	<i>Malaysia</i>	<i>Philippines</i>	<i>Singapore</i>	<i>Thailand</i>	<i>Viet Nam</i>
ANNUAL EXPORTS (PER CENT)						
2004–05	22.8	17.2	5.8	22.5	26.1	4.7
2005–06	23.6	15.0	5.2	24.9	25.1	5.4
2006–07	22.3	16.3	5.5	24.3	22.3	8.6
QUARTERLY EXPORTS (PER CENT)						
2005–2006						
December	22.3	15.8	6.0	29.3	22.1	3.7
March	24.7	14.8	5.3	24.8	25.4	4.3
June	23.0	15.4	4.3	20.8	26.9	8.9
2006–2007						
September	23.9	13.5	5.5	25.4	19.3	11.8
December	22.4	17.0	5.8	26.0	20.5	7.4
March	21.2	18.0	5.3	23.0	24.6	7.3
June	21.2	17.3	5.5	22.6	25.6	7.0
2007–2008						
September	21.9	17.6	7.2	21.3	25.2	5.9
December	21.7	16.5	6.2	22.0	21.9	10.9
ANNUAL IMPORTS (PER CENT)						
2004–05	13.2	23.5	2.8	28.8	16.7	12.3
2005–06	13.7	20.3	2.4	31.7	16.2	12.4
2006–07	13.3	18.9	2.2	29.0	20.7	12.9
QUARTERLY IMPORTS (PER CENT)						
2005–2006						
December	12.4	20.9	2.9	32.1	17.3	11.8
March	13.7	22.4	2.1	29.9	16.2	13.1
June	14.4	18.1	2.2	33.7	15.1	12.8
2006–2007						
September	11.4	17.3	2.4	28.4	19.2	17.9
December	12.1	19.1	1.9	29.5	21.0	12.8
March	15.5	16.8	2.1	28.4	22.2	11.5
June	14.1	22.3	2.2	29.5	20.1	9.3
2007–2008						
September	13.4	21.8	2.1	26.8	21.1	11.5
December	9.9	18.2	2.2	28.6	21.7	15.9

(a) ASEAN = Association of South East Asian Nations.

(b) The merchandise trade share relate to data in Table 2.14.

(c) The ten member nations of ASEAN are Brunei, Cambodia, Indonesia, Laos, Malaysia, Myanmar, Philippines, Singapore, Thailand and Viet Nam.

Source: *International Trade in Goods and Services, Australia*, cat. no. 5368.0.

2.16**MERCHANDISE TRADE, By selected member countries of the European Union(a)(b)**

<i>Period</i>	<i>Belgium– Luxembourg</i>	<i>France</i>	<i>Germany</i>	<i>Italy</i>	<i>Netherlands</i>	<i>Sweden</i>	<i>United Kingdom</i>	Total European Union
EXPORTS (\$ MILLION)								
2004–05	883	1 012	1 315	1 544	1 794	280	4 821	13 923
2005–06	1 042	1 184	1 418	1 559	2 579	422	7 792	18 864
2006–07	1 319	1 364	1 444	1 742	2 976	351	6 146	19 144
IMPORTS (\$ MILLION)								
2004–05	1 182	4 437	8 646	4 494	1 261	1 963	5 935	35 137
2005–06	1 483	5 347	8 677	4 186	1 314	2 395	5 968	36 312
2006–07	1 625	3 910	9 274	4 869	1 494	2 287	7 407	39 018
EXCESS OF EXPORTS(+) OR IMPORTS(-) (\$ MILLION)								
2004–05	-299	-3 425	-7 331	-2 951	534	-1 683	-1 114	-21 214
2005–06	-441	-4 163	-7 259	-2 627	1 265	-1 973	1 824	-17 448
2006–07	-306	-2 546	-7 830	-3 127	1 482	-1 936	-1 261	-19 874
EXCESS OF EXPORTS(+) OR IMPORTS(-) (\$ MILLION)								
2005–2006								
December	-88	-1 666	-1 800	-655	312	-458	355	-5 042
March	-135	-823	-1 688	-523	283	-642	704	-3 780
June	-98	-874	-1 901	-636	418	-572	1 301	-3 121
2006–2007								
September	-138	-568	-1 946	-635	362	-429	41	-4 322
December	-82	-580	-2 044	-872	367	-500	-191	-4 706
March	-42	-654	-1 913	-838	355	-498	-153	-4 957
June	-45	-744	-1 928	-783	397	-508	-959	-5 889
2007–2008								
September	-13	-765	-2 184	-869	278	-440	-1 161	-6 406
December	-88	-1 093	-2 293	-784	290	-543	1 185	-4 689

- (a) The exports and imports data presented in this table differ from those in tables 2.1 to 2.5 because they are recorded by a foreign trade basis rather than a balance of payments basis and are compiled from a different edition of the data.
- (b) The twenty seven member states of the EU are Austria, Belgium, Cyprus, Czech Republic, Denmark, Estonia, Finland, France, Germany, Greece, Hungary, Republic of Ireland, Italy, Latvia, Lithuania, Luxembourg, Malta, Netherlands, Poland, Portugal, Slovak Republic, Slovenia, Spain, Sweden, and the United Kingdom. Cyprus, Czech Republic, Estonia, Hungary, Latvia, Lithuania, Malta, Poland, Slovak Republic and Slovenia are included from July 2004. Bulgaria and Romania are included from August 2007.

Source: *International Trade in Goods and Services, Australia*, cat. no. 5368.0

2.17 MERCHANDISE TRADE SHARES, By selected member countries of the European Union(a)(b)

Period	Belgium- Luxembourg	France	Germany	Italy	Netherlands	Sweden	United Kingdom
ANNUAL EXPORTS (PER CENT)							
2004-05	6.3	7.3	9.4	11.1	12.9	2.0	34.6
2005-06	5.5	6.3	7.5	8.3	13.7	2.2	41.3
2006-07	6.9	7.1	7.5	9.1	15.5	1.8	32.1
QUARTERLY EXPORTS (PER CENT)							
2005-2006							
December	5.7	6.8	7.4	8.2	14.0	2.0	40.5
March	5.5	7.0	7.2	9.5	13.2	1.4	42.8
June	4.6	4.4	6.0	7.2	12.8	1.5	47.0
2006-2007							
September	5.1	6.9	6.5	10.3	14.6	2.7	35.4
December	6.2	6.4	7.9	8.8	14.5	1.4	31.8
March	8.2	6.2	8.0	9.0	16.0	1.3	33.1
June	8.3	9.2	7.9	8.2	17.3	1.9	27.6
2007-2008							
September	8.1	10.1	7.8	7.7	13.1	2.5	34.3
December	6.1	4.8	6.3	7.7	12.1	1.6	48.5
ANNUAL IMPORTS (PER CENT)							
2004-05	3.4	12.6	24.6	12.8	3.6	5.6	16.9
2005-06	4.1	14.7	23.9	11.5	3.6	6.6	16.4
2006-07	4.2	10.0	23.8	12.5	3.8	5.9	19.0
QUARTERLY IMPORTS (PER CENT)							
2005-2006							
December	3.6	20.4	22.1	10.7	3.5	5.7	15.8
March	4.7	13.6	24.0	11.4	3.9	8.4	15.3
June	4.1	12.7	25.3	11.8	3.6	7.4	15.9
2006-2007							
September	4.2	9.8	24.4	12.3	3.9	6.1	18.5
December	4.1	9.2	24.8	13.4	3.9	5.8	18.6
March	4.4	9.8	23.9	13.1	4.0	5.8	17.5
June	4.0	11.2	22.1	11.1	3.6	5.8	21.1
2007-2008							
September	3.5	11.2	23.0	11.1	3.0	5.0	25.0
December	4.2	13.3	25.9	11.9	3.7	6.2	14.6

(a) The merchandise trade share relate to data in table 2.16.

(b) The twenty seven member states of the EU are Austria, Belgium, Cyprus, Czech Republic, Denmark, Estonia, Finland, France, Germany, Greece, Hungary, Republic of Ireland, Italy, Latvia, Lithuania, Luxembourg, Malta, Netherlands, Poland, Portugal, Slovak Republic, Slovenia, Spain, Sweden, and the United Kingdom. Cyprus, Czech Republic, Estonia, Hungary, Latvia, Lithuania, Malta, Poland, Slovak Republic and Slovenia are included from July 2004. Bulgaria and Romania are included from August 2007.

Source: *International Trade in Goods and Services, Australia*, cat. no. 5368.0.

CHAPTER 3

CONSUMPTION AND INVESTMENT

CONTENTS

page

TABLES

3.1	Household final consumption expenditure, chain volume measures	44
3.2	Retail turnover by industry group, chain volume measures	46
3.3	Retail turnover by industry group	47
3.4	Private gross fixed capital formation and inventories, chain volume measures	48
3.5	Actual private new capital expenditure by type of asset and selected industry	49
3.6	Expected and actual private new capital expenditure by selected industry and type of asset	51
3.7	Book value of inventories owned by private business	52
3.8	New motor vehicle sales by type of vehicle	54

GRAPHS

HOUSEHOLD FINAL CONSUMPTION EXPENDITURE, (from Table 3.1)
Seasonally adjusted—Chain volume measures— Quarterly % change

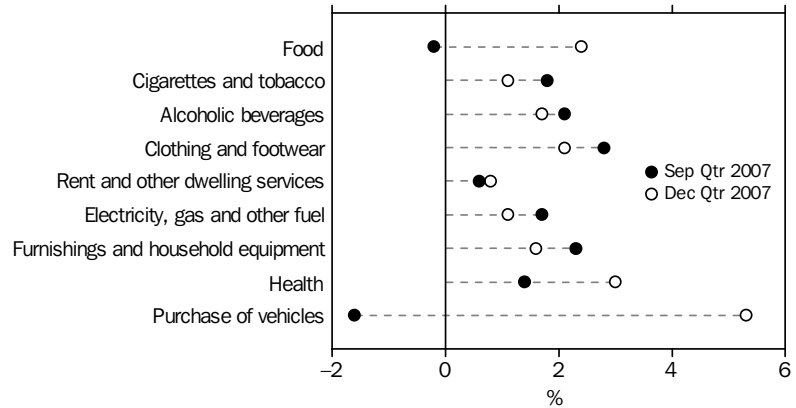

Source: Australian National Accounts: National Income, Expenditure and Product, cat. no. 5206.0.

HOUSEHOLD FINAL CONSUMPTION EXPENDITURE, (from Table 3.1)
Seasonally adjusted—Chain volume measures — Quarterly % change

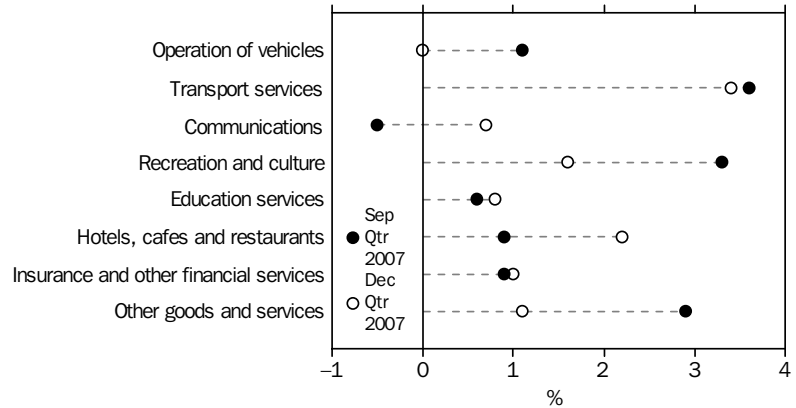

Source: Australian National Accounts: National Income, Expenditure and Product, cat. no. 5206.0.

RETAIL TURNOVER, (from Table 3.2) Chain volume measures—Percentage change from previous quarter

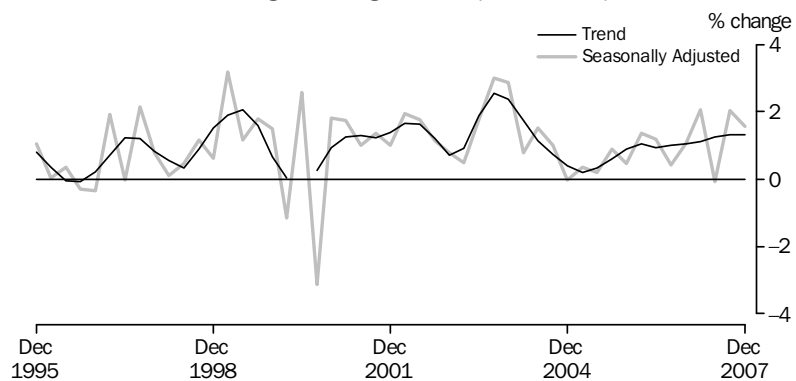

(a) Reference year 2005–06

Source: Retail Trade, Australia, cat. no. 8501.0

GRAPHS *continued*

RETAIL TURNOVER, (from Table 3.3) Percentage change from previous month

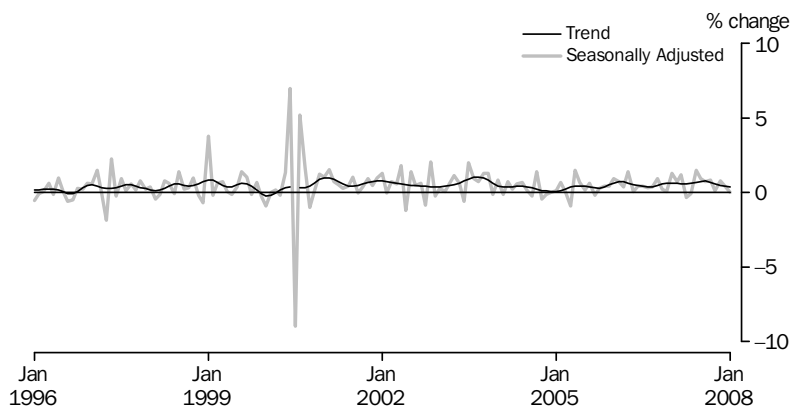

Source: Retail Trade, Australia, cat. no. 8501.0

PRIVATE GROSS FIXED CAPITAL FORMATION, (from Table 3.4) Seasonally adjusted—Chain volume measures

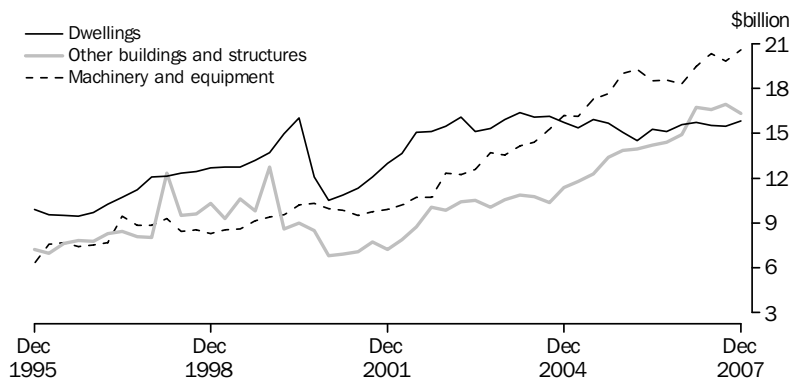

(a) Reference year 2005–06

Source: Australian National Accounts: National Income, Expenditure and Product, cat. no. 5206.0.

NEW MOTOR VEHICLE SALES, (from Table 3.8) Total vehicles—Long term

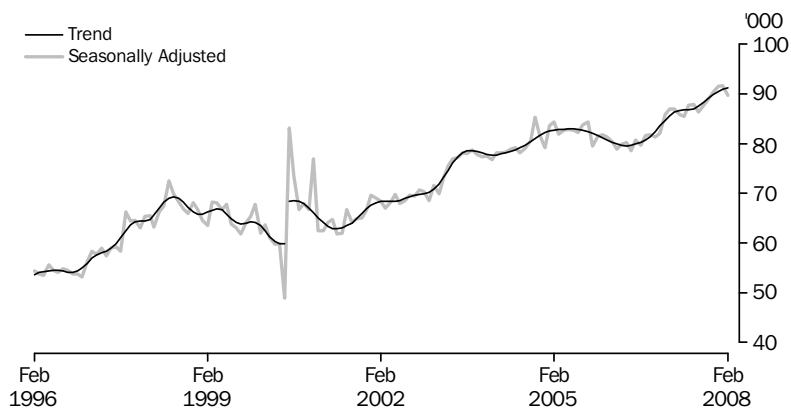

Source: Sales of New Motor Vehicles, (Electronic Publication), cat. no. 9314.0.55.001

3.1 HOUSEHOLD FINAL CONSUMPTION EXPENDITURE, Chain volume measures(a)

Period	Food	Cigarettes and tobacco	Alcoholic beverages	Clothing and footwear	Rent and other dwelling services	Electricity, gas and other fuel	Furnishings and household equipment	Health	Purchase of vehicles
ANNUAL (\$ MILLION)									
2004–05	58 959	10 682	10 908	19 355	91 900	10 960	29 023	27 602	19 875
2005–06	59 868	10 340	11 265	20 119	95 229	11 235	29 657	28 240	20 298
2006–07	61 642	10 017	11 698	21 317	98 326	11 615	31 923	29 284	21 377
PERCENTAGE CHANGE FROM PREVIOUS YEAR									
2004–05	2.8	2.6	9.0	8.7	3.7	1.1	6.6	4.3	5.3
2005–06	1.5	-3.2	3.3	3.9	3.6	2.5	2.2	2.3	2.1
2006–07	3.0	-3.1	3.8	6.0	3.3	3.4	7.6	3.7	5.3
SEASONALLY ADJUSTED (\$ MILLION)									
2005–2006									
December	14 888	2 613	2 796	4 951	23 690	2 772	7 334	7 104	5 073
March	14 969	2 537	2 825	5 036	23 914	2 828	7 395	7 045	5 052
June	15 102	2 506	2 847	5 150	24 136	2 891	7 602	7 080	5 079
2006–2007									
September	15 199	2 476	2 861	5 236	24 274	2 871	7 788	7 151	5 081
December	15 347	2 478	2 905	5 282	24 478	2 895	7 903	7 290	5 181
March	15 613	2 516	2 955	5 348	24 689	2 913	8 078	7 399	5 507
June	15 483	2 547	2 977	5 451	24 885	2 936	8 153	7 444	5 607
2007–2008									
September	15 446	2 591	3 040	5 601	25 030	2 984	8 338	7 550	5 515
December	15 810	2 619	3 093	5 717	25 231	3 017	8 469	7 776	5 807
PERCENTAGE CHANGE FROM PREVIOUS QUARTER									
2006–2007									
September	0.6	-1.2	0.5	1.7	0.6	-0.7	2.5	1.0	0.0
December	1.0	0.1	1.5	0.9	0.8	0.8	1.5	1.9	2.0
March	1.7	1.5	1.7	1.3	0.9	0.6	2.2	1.5	6.3
June	-0.8	1.2	0.7	1.9	0.8	0.8	0.9	0.6	1.8
2007–2008									
September	-0.2	1.8	2.1	2.8	0.6	1.7	2.3	1.4	-1.6
December	2.4	1.1	1.7	2.1	0.8	1.1	1.6	3.0	5.3

(a) Reference year 2005–06.

Source: Australian National Accounts: National Income, Expenditure and Product, cat. no. 5206.0

3.1 HOUSEHOLD FINAL CONSUMPTION EXPENDITURE, Chain volume measures(a)

continued

Period	Operation of vehicles	Transport services	Communications	Recreation and culture	Education services	Hotels, cafes and restaurants	Insurance and other financial services	Other goods and services	Total
ANNUAL (\$ MILLION)									
2004–05	33 336	12 930	14 783	62 665	18 136	40 622	37 117	35 059	533 647
2005–06	31 637	13 016	15 690	65 810	18 649	41 959	38 753	35 698	547 463
2006–07	32 327	13 701	15 777	68 611	19 186	43 375	39 400	37 799	567 376
PERCENTAGE CHANGE FROM PREVIOUS YEAR									
2004–05	5.0	7.7	7.8	4.5	1.7	3.1	4.1	4.8	4.4
2005–06	-5.1	0.7	6.1	5.0	2.8	3.3	4.4	1.8	2.6
2006–07	2.2	5.3	0.6	4.3	2.9	3.4	1.7	5.9	3.6
SEASONALLY ADJUSTED (\$ MILLION)									
2005–2006									
December	7 857	3 255	3 929	16 342	4 632	10 430	9 673	8 783	136 167
March	7 998	3 234	3 948	16 585	4 683	10 547	9 729	8 970	137 269
June	7 808	3 312	3 936	16 716	4 714	10 692	9 756	9 076	138 469
2006–2007									
September	7 987	3 370	3 881	16 813	4 753	10 648	9 724	9 130	139 246
December	8 016	3 454	3 930	17 066	4 782	10 843	9 803	9 490	141 143
March	8 119	3 436	3 975	17 250	4 817	10 965	9 886	9 597	143 064
June	8 206	3 440	3 990	17 482	4 835	10 919	9 988	9 582	143 922
2007–2008									
September	8 292	3 563	3 971	18 061	4 865	11 012	10 080	9 856	145 796
December	8 296	3 683	3 999	18 345	4 905	11 257	10 179	9 961	148 164
PERCENTAGE CHANGE FROM PREVIOUS QUARTER									
2006–2007									
September	2.3	1.8	-1.4	0.6	0.8	-0.4	-0.3	0.6	0.6
December	0.4	2.5	1.3	1.5	0.6	1.8	0.8	3.9	1.4
March	1.3	-0.5	1.2	1.1	0.7	1.1	0.8	1.1	1.4
June	1.1	0.1	0.4	1.3	0.4	-0.4	1.0	-0.2	0.6
2007–2008									
September	1.1	3.6	-0.5	3.3	0.6	0.9	0.9	2.9	1.3
December	0.0	3.4	0.7	1.6	0.8	2.2	1.0	1.1	1.6

(a) Reference year 2005–06.

Source: Australian National Accounts: National Income, Expenditure and Product, cat. no. 5206.0

3.2 RETAIL TRADE, By industry group—Chain Volume Measures(a)

Period	Food retailing	Department stores	Clothing and soft good retailing	Household good retailing	Recreational good retailing	Other retailing	Hospitality and service industries	Total
ANNUAL (\$ MILLION)								
2004–05	83 181.3	16 636.7	12 940.1	30 268.1	7 970.7	21 592.9	33 398.4	205 962.2
2005–06	85 167.3	16 650.5	13 712.1	32 181.5	7 864.2	20 775.7	34 867.2	211 218.4
2006–07	87 330.8	17 168.2	14 639.9	35 237.4	8 069.1	21 567.4	35 582.9	219 595.7
PERCENTAGE CHANGE FROM PREVIOUS YEAR								
2004–05	2.5	4.8	7.9	10.2	4.4	1.4	-1.6	3.5
2005–06	2.4	0.1	6.0	6.3	-1.3	-3.8	4.4	2.6
2006–07	2.5	3.1	6.8	9.5	2.6	3.8	2.1	4.0
SEASONALLY ADJUSTED (\$ MILLION)								
2005–2006								
December	21 245.1	4 073.3	3 375.2	7 990.7	1 951.2	5 020.1	8 687.6	52 350.6
March	21 318.6	4 176.4	3 449.7	8 050.6	1 935.4	5 279.2	8 830.2	53 063.8
June	21 376.9	4 232.4	3 497.9	8 274.8	1 971.7	5 447.5	8 898.7	53 692.7
2006–2007								
September	21 446.8	4 203.5	3 571.1	8 475.1	1 948.1	5 416.6	8 852.2	53 913.5
December	21 628.4	4 267.2	3 637.6	8 688.0	2 040.8	5 375.2	8 855.1	54 492.3
March	22 087.9	4 368.4	3 695.7	9 022.9	2 055.7	5 452.2	8 931.4	55 614.2
June	22 167.5	4 329.1	3 735.5	9 051.4	2 024.6	5 323.4	8 944.2	55 575.6
2007–2008								
September	22 456.9	4 478.1	3 838.3	9 339.4	2 063.1	5 528.5	8 998.9	56 703.1
December	22 746.8	4 465.0	3 870.1	9 460.7	2 196.8	5 750.5	9 096.2	57 586.1
PERCENTAGE CHANGE FROM PREVIOUS QUARTER								
2006–2007								
September	0.3	-0.7	2.1	2.4	-1.2	-0.6	-0.5	0.4
December	0.8	1.5	1.9	2.5	4.8	-0.8	0.0	1.1
March	2.1	2.4	1.6	3.9	0.7	1.4	0.9	2.1
June	0.4	-0.9	1.1	0.3	-1.5	-2.4	0.1	-0.1
2007–2008								
September	1.3	3.4	2.8	3.2	1.9	3.9	0.6	2.0
December	1.3	-0.3	0.8	1.3	6.5	4.0	1.1	1.6

(a) Reference year 2005–06.

Source: Retail Trade, Australia, cat. no. 8501.0.

3.3 RETAIL TURNOVER , By industry group

Period	Food retailing	Department stores	Clothing and soft good retailing	Household good retailing	Recreational good retailing	Other retailing	Hospitality and service industries	Total
ANNUAL (\$ MILLION)								
2004-05	80 267.9	16 642.9	13 130.9	30 720.8	7 956.2	21 308.6	32 311.6	202 338.8
2005-06	85 167.3	16 650.5	13 712.1	32 181.5	7 864.2	20 775.7	34 867.2	211 218.4
2006-07	91 422.0	17 254.3	14 585.3	34 938.8	8 085.6	21 872.8	36 680.6	224 839.3
PERCENTAGE CHANGE FROM PREVIOUS YEAR								
2004-05	4.2	4.0	6.0	6.5	4.5	1.5	1.7	3.9
2005-06	6.1	0.0	4.4	4.8	-1.2	-2.5	7.9	4.4
2006-07	7.3	3.6	6.4	8.6	2.8	5.3	5.2	6.4
TREND (\$ MILLION)								
2006-2007								
November	7 529.7	1 413.8	1 203.9	2 880.6	675.9	1 821.6	3 032.5	18 557.8
December	7 590.9	1 426.4	1 208.7	2 910.5	681.4	1 818.0	3 042.1	18 678.1
January	7 653.5	1 438.7	1 214.1	2 940.1	683.9	1 816.3	3 054.5	18 801.0
February	7 715.3	1 447.9	1 221.5	2 964.8	683.6	1 815.3	3 069.9	18 918.2
March	7 775.0	1 454.1	1 232.0	2 981.6	682.2	1 816.3	3 087.0	19 028.2
April	7 834.5	1 462.0	1 244.1	2 994.0	680.5	1 819.7	3 103.5	19 138.3
May	7 895.0	1 472.9	1 255.5	3 005.6	680.3	1 828.0	3 117.5	19 254.7
June	7 956.4	1 484.3	1 265.2	3 019.1	682.6	1 844.3	3 129.6	19 381.5
2007-2008								
July	8 019.4	1 494.1	1 273.7	3 036.6	687.9	1 868.5	3 143.3	19 523.5
August	8 078.4	1 500.9	1 280.0	3 057.9	696.9	1 898.0	3 160.2	19 672.2
September	8 126.9	1 505.3	1 283.7	3 078.3	709.2	1 928.0	3 178.9	19 810.4
October	8 163.7	1 507.9	1 284.7	3 094.9	722.6	1 954.2	3 197.4	19 925.2
November	8 191.4	1 510.9	1 284.8	3 108.5	735.8	1 976.6	3 214.7	20 022.7
December	8 213.2	1 515.3	1 284.2	3 120.8	748.7	1 996.4	3 230.3	20 109.0
January	8 229.3	1 517.7	1 283.7	3 132.7	760.7	2 013.1	3 245.7	20 183.2
PERCENTAGE CHANGE FROM PREVIOUS MONTH								
2007-2008								
August	0.7	0.5	0.5	0.7	1.3	1.6	0.5	0.8
September	0.6	0.3	0.3	0.7	1.8	1.6	0.6	0.7
October	0.5	0.2	0.1	0.5	1.9	1.4	0.6	0.6
November	0.3	0.2	0.0	0.4	1.8	1.1	0.5	0.5
December	0.3	0.3	0.0	0.4	1.7	1.0	0.5	0.4
January	0.2	0.2	0.0	0.4	1.6	0.8	0.5	0.4

Source: Retail Trade, Australia, cat. no. 8501.0

3.4 PRIVATE GROSS FIXED CAPITAL FORMATION AND INVENTORIES, Chain volume measures(a)

Period	PRIVATE GROSS FIXED CAPITAL FORMATION						Total	CHANGES IN INVENTORIES	
	Dwellings	Non-dwelling construction	Machinery and equipment	Livestock	Intangible fixed assets	Ownership transfer costs		Private non-farm	Farm and public authority
ANNUAL (\$ MILLION)									
2004-05	63 152	45 784	64 872	2 773	11 072	15 619	203 083	5 665	168
2005-06	60 462	55 368	74 372	2 816	11 832	15 972	220 823	-386	836
2006-07	61 913	62 637	76 606	1 557	13 880	15 831	232 423	1 307	622
PERCENTAGE CHANGE FROM PREVIOUS YEAR									
2004-05	-0.8	8.4	16.3	3.7	8.8	-16.6	5.8	na	na
2005-06	-4.3	20.9	14.6	1.6	6.9	2.3	8.7	na	na
2006-07	2.4	13.1	3.0	-44.7	17.3	-0.9	5.3	na	na
SEASONALLY ADJUSTED (\$ MILLION)									
2005-2006									
December	15 051	13 836	19 019	704	2 931	3 842	55 342	497	348
March	14 488	13 937	19 234	704	2 964	4 116	55 512	-16	320
June	15 271	14 196	18 488	704	3 083	4 255	56 137	-1 341	158
2006-2007									
September	15 112	14 428	18 530	389	3 255	3 804	55 518	-1 026	129
December	15 562	14 906	18 296	389	3 321	3 702	56 176	7	263
March	15 734	16 706	19 445	389	3 503	3 963	59 740	1 993	41
June	15 505	16 598	20 335	389	3 801	4 362	60 990	572	196
2007-2008									
September	15 489	16 922	19 811	520	3 859	4 151	60 752	1 409	277
December	15 817	16 312	20 555	520	3 902	4 080	61 185	1 049	493
PERCENTAGE CHANGE FROM PREVIOUS QUARTER									
2006-2007									
September	-1.0	1.6	0.2	-44.7	5.6	-10.6	-1.1	na	na
December	3.0	3.3	-1.3	0.0	2.0	-2.7	1.2	na	na
March	1.1	12.1	6.3	0.0	5.5	7.1	6.3	na	na
June	-1.5	-0.7	4.6	0.0	8.5	10.1	2.1	na	na
2007-2008									
September	-0.1	2.0	-2.6	33.5	1.5	-4.8	-0.4	na	na
December	2.1	-3.6	3.8	0.0	1.1	-1.7	0.7	na	na

na not available

(a) Reference year 2005-06.

Source: Australian National Accounts: National Income, Expenditure and Product, cat. no. 5206.0

3.5 ACTUAL PRIVATE NEW CAPITAL EXPENDITURE, By type of asset and selected industry(a)

Period	CURRENT PRICES						CHAIN VOLUME MEASURES(b)					
	Asset- Build- ings and struc- tures	Asset- Equip- ment, plant and mach- inery	Industry - Mining	Industry - Manufac- turing	Industry - Other selected indus- tries	Total	Asset- Buildings and struc- tures	Asset- Equip- ment, plant and mach- inery	Industry - Mining	Industry - Manufac- turing	Industry - Other selected indus- tries	Total
ANNUAL (\$ MILLION)												
2004-05	19 262	38 293	10 253	12 681	34 620	57 554	20 521	37 088	10 747	12 796	34 065	57 848
2005-06	29 057	43 584	18 609	15 428	38 605	72 641	29 057	43 584	18 609	15 428	38 605	72 641
2006-07	34 461	43 090	22 118	13 264	42 169	77 552	32 306	44 243	21 079	13 150	42 320	76 550
PERCENTAGE CHANGE FROM PREVIOUS YEAR												
2004-05	23.1	7.6	10.5	11.0	13.4	12.3	14.0	13.0	6.2	11.2	16.2	13.3
2005-06	50.9	13.8	81.5	21.7	11.5	26.2	41.6	17.5	73.1	20.6	13.3	25.6
2006-07	18.6	-1.1	18.9	-14.0	9.2	6.8	11.2	1.5	13.3	-14.8	9.6	5.4
SEASONALLY ADJUSTED (\$ MILLION)												
2005-2006												
December	7 056	11 327	4 251	3 932	10 202	18 385	7 158	11 232	4 295	3 930	10 189	18 434
March	7 361	11 425	5 181	3 841	9 764	18 786	7 373	11 412	5 179	3 813	9 794	18 771
June	8 295	10 469	5 524	3 609	9 630	18 763	8 128	10 641	5 424	3 603	9 727	18 736
2006-2007												
September	7 717	10 545	4 896	3 555	9 811	18 262	7 404	10 710	4 744	3 513	9 795	18 052
December	7 728	10 403	5 306	3 422	9 403	18 131	7 282	10 599	5 092	3 380	9 456	17 928
March	9 137	10 863	5 744	3 221	11 036	20 001	8 511	11 227	5 462	3 193	10 946	19 601
June	9 932	11 251	6 131	3 071	11 980	21 182	9 110	11 708	5 782	3 064	12 123	20 969
2007-2008												
September	9 141	11 003	6 043	3 231	10 869	20 143	8 271	11 496	5 619	3 180	10 880	19 679
December	9 682	11 268	6 383	3 469	11 098	20 950	8 692	11 937	5 932	3 456	11 291	20 679
PERCENTAGE CHANGE FROM PREVIOUS QUARTER — SEASONALLY ADJUSTED												
2006-2007												
September	-7.0	0.7	-11.4	-1.5	1.9	-2.7	-8.9	0.6	-12.5	-2.5	0.7	-3.7
December	0.1	-1.4	8.4	-3.7	-4.2	-0.7	-1.6	-1.0	7.3	-3.8	-3.5	-0.7
March	18.2	4.4	8.3	-5.9	17.4	10.3	16.9	5.9	7.3	-5.5	15.8	9.3
June	8.7	3.6	6.7	-4.7	8.6	5.9	7.0	4.3	5.9	-4.0	10.8	7.0
2007-2008												
September	-8.0	-2.2	-1.4	5.2	-9.3	-4.9	-9.2	-1.8	-2.8	3.8	-10.3	-6.2
December	5.9	2.4	5.6	7.4	2.1	4.0	5.1	3.8	5.6	8.7	3.8	5.1

(a) Excludes public sector and all businesses classified to agriculture, forestry, fishing, hunting and community services.

(b) Reference year 2005-06.

Source: *Private New Capital Expenditure and Expected Expenditure, Australia*, cat. no. 5625.0

3.5 ACTUAL PRIVATE NEW CAPITAL EXPENDITURE, By type of asset and selected industry(a) *continued*

Period	CURRENT PRICES						CHAIN VOLUME MEASURES (b)					
	Asset- Build- ings and struc- tures	Asset- Equip- ment, and plant and mach- inery	Industry Mining	Industry – Manufac- turing	Industry – Other selected indus- tries	Total	Asset- Buildings and struc- tures	Asset- Equip- ment, and plant and mach- inery	Industry Mining	Industry – Manufac- turing	Industry – Other selected indus- tries	Total
TREND (\$ MILLION)												
2005–2006												
December	6 881	10 920	4 401	3 957	9 326	17 684	7 056	10 855	4 445	3 954	9 527	17 932
March	7 541	11 019	5 027	3 842	9 556	18 425	7 586	11 036	5 012	3 826	9 780	18 610
June	7 848	10 784	5 249	3 664	9 618	18 531	7 694	10 890	5 165	3 641	9 768	18 561
2006–2007												
September	7 892	10 491	5 232	3 535	9 569	18 336	7 560	10 666	5 079	3 501	9 614	18 185
December	8 005	10 487	5 339	3 378	9 764	18 481	7 629	10 730	5 122	3 345	9 859	18 336
March	9 114	10 880	5 673	3 219	11 116	20 008	8 383	11 213	5 389	3 188	11 018	19 592
June	9 451	11 049	5 997	3 170	11 334	20 501	8 665	11 488	5 645	3 143	11 366	20 154
2007–2008												
September	9 557	11 162	6 181	3 243	11 296	20 720	8 680	11 700	5 770	3 215	11 403	20 389
December	9 556	11 221	6 321	3 369	11 082	20 772	8 576	11 852	5 867	3 349	11 232	20 453

PERCENTAGE CHANGE FROM PREVIOUS QUARTER — TREND

2006–2007												
September	0.6	-2.7	-0.3	-3.5	-0.5	-1.1	-1.7	-2.0	-1.7	-3.8	-1.6	-2.0
December	1.4	0.0	2.0	-4.4	2.0	0.8	0.9	0.6	0.9	-4.5	2.5	0.8
March	13.9	3.8	6.3	-4.7	13.8	8.3	9.9	4.5	5.2	-4.7	11.8	6.9
June	3.7	1.6	5.7	-1.5	2.0	2.5	3.4	2.5	4.7	-1.4	3.2	2.9
2007–2008												
September	1.1	1.0	3.1	2.3	-0.3	1.1	0.2	1.8	2.2	2.3	0.3	1.2
December	0.0	0.5	2.3	3.9	-1.9	0.3	-1.2	1.3	1.7	4.2	-1.5	0.3

(a) Excludes public sector and all businesses classified to agriculture, forestry, fishing, hunting and community services.

(b) Reference year 2005–06.

Source: *Private New Capital Expenditure and Expected Expenditure, Australia*, cat. no. 5625.0

3.6 EXPECTED AND ACTUAL PRIVATE NEW CAPITAL EXPENDITURE, By selected industry and type of asset(a)

Period	ESTIMATE 1 Expected expenditure reported 5-6 months before period began	ESTIMATE 2 Expected expenditure reported 2-3 months before period began	ESTIMATE 3 Expected expenditure reported at beginning of period	ESTIMATE 4 Expected expenditure reported 3-4 months into period (includes 3 months actual expenditure)	ESTIMATE 5 Expected expenditure reported 6-7 months into period (includes 6 months actual expenditure)	ESTIMATE 6 Expected expenditure reported 9-10 months into period (includes 9 months actual expenditure)	ESTIMATE 7 12 months actual expenditure
NEW CAPITAL EXPENDITURE-TOTAL (\$ MILLION)							
2006-07	53 299	57 564	63 634	69 814	73 923	78 336	77 552
2007-08	63 568	70 978	79 062	84 205	84 786	nya	nya
2008-09	78 545	nya	nya	nya	nya	nya	nya
NEW CAPITAL EXPENDITURE BY INDUSTRY-MINING (\$ MILLION)							
2006-07	15 298	17 100	18 260	20 858	24 073	23 396	22 118
2007-08	26 691	26 970	28 450	29 230	29 602	nya	nya
2008-09	30 042	nya	nya	nya	nya	nya	nya
MANUFACTURING (\$ MILLION)							
2006-07	11 651	11 293	12 471	13 067	13 071	13 718	13 264
2007-08	9 343	10 218	11 618	12 517	13 054	nya	nya
2008-09	10 705	nya	nya	nya	nya	nya	nya
OTHER SELECTED INDUSTRIES (\$ MILLION)							
2006-07	26 350	29 171	32 903	35 890	36 779	41 221	42 169
2007-08	27 534	33 791	38 995	42 457	42 131	nya	nya
2008-09	37 798	nya	nya	nya	nya	nya	nya
NEW CAPITAL EXPENDITURE BY ASSET-BUILDINGS AND STRUCTURES (\$ MILLION)							
2006-07	22 695	24 648	29 103	32 239	34 513	36 042	34 461
2007-08	33 848	38 112	41 574	43 570	42 476	nya	nya
2008-09	41 955	nya	nya	nya	nya	nya	nya
EQUIPMENT, PLANT AND MACHINERY (\$ MILLION)							
2006-07	30 603	32 916	34 530	37 575	39 411	42 294	43 090
2007-08	29 720	32 866	37 489	40 634	42 309	nya	nya
2008-09	36 589	nya	nya	nya	nya	nya	nya

nya not yet available

(a) Excludes public sector and all businesses classified to agriculture, forestry, fishing, hunting and community services.

Source: Private New Capital Expenditure and Expected Expenditure, Australia, cat. no. 5625.0

3.7 BOOK VALUE OF INVENTORIES OWNED BY PRIVATE BUSINESS(a)

Period	CURRENT PRICE						CHAIN VOLUME MEASURES(b)					
	Mining	Manufac- turing	Whole- sale trade	Retail trade	Other selected indus- tries	Total	Mining	Manufac- turing	Whole- sale trade	Retail trade	Other selected indus- tries	Total
ANNUAL (\$ MILLION)												
2004-05	5 384	39 085	33 025	24 338	1 071	102 903	6 153	40 514	36 127	24 557	1 091	108 261
2005-06	6 643	40 623	35 041	25 903	1 157	109 368	5 904	38 868	38 108	25 561	1 131	109 573
2006-07	7 780	41 830	36 533	26 594	1 117	113 854	7 010	39 127	37 625	25 572	1 050	110 386
PERCENTAGE CHANGE FROM PREVIOUS YEAR												
2004-05	19.1	6.2	8.0	7.0	-1.6	7.5	-2.1	-2.2	6.5	7.4	-7.8	3.0
2005-06	23.4	3.9	6.1	6.4	8.1	6.3	-4.0	-4.1	5.5	4.1	3.7	1.2
2006-07	17.1	3.0	4.3	2.7	-3.5	4.1	18.7	0.7	-1.3	0.0	-7.2	0.7
SEASONALLY ADJUSTED (\$ MILLION)												
2005-2006												
December	6 173	39 867	34 958	26 013	1 088	108 099	6 168	40 053	38 121	25 990	1 095	111 338
March	6 563	40 094	35 460	26 242	1 131	109 490	6 125	39 548	38 631	26 260	1 116	111 636
June	6 642	40 535	35 571	26 630	1 160	110 538	5 951	38 776	38 437	26 278	1 134	110 576
2006-2007												
September	6 802	40 443	35 858	26 587	1 115	110 805	6 097	38 274	38 014	26 057	1 085	109 527
December	7 068	40 895	36 167	26 920	1 116	112 166	6 291	38 518	37 445	26 179	1 062	109 496
March	7 468	41 265	36 615	27 237	1 143	113 728	6 660	38 857	38 093	26 500	1 083	111 193
June	7 764	41 768	37 032	27 347	1 118	115 029	7 070	39 060	38 114	26 297	1 051	111 593
2007-2008												
September	8 109	42 040	37 500	27 821	1 143	116 613	7 559	39 189	38 689	26 551	1 063	113 052
December	8 257	43 083	38 008	28 388	1 154	118 890	7 423	39 461	38 847	27 116	1 047	113 896
PERCENTAGE CHANGE FROM PREVIOUS QUARTER — SEASONALLY ADJUSTED												
2006-2007												
September	2.4	-0.2	0.8	-0.2	-3.9	0.2	2.5	-1.3	-1.1	-0.8	-4.3	-0.9
December	3.9	1.1	0.9	1.3	0.1	1.2	3.2	0.6	-1.5	0.5	-2.1	0.0
March	5.7	0.9	1.2	1.2	2.4	1.4	5.9	0.9	1.7	1.2	2.0	1.6
June	4.0	1.2	1.1	0.4	-2.2	1.1	6.2	0.5	0.1	-0.8	-2.9	0.4
2007-2008												
September	4.5	0.7	1.3	1.7	2.2	1.4	6.9	0.3	1.5	1.0	1.1	1.3
December	1.8	2.5	1.4	2.0	1.0	2.0	-1.8	0.7	0.4	2.1	-1.5	0.7

(a) Excludes public sector and all businesses classified to agriculture, forestry, fishing, hunting, community services and construction. Data is as at the end of period.

(b) Reference year 2005-06.
Source: *Business Indicators, Australia*, cat. no. 5676.0

3.7 BOOK VALUE OF INVENTORIES OWNED BY PRIVATE BUSINESS (a) *continued*

Period	CURRENT PRICE						CHAIN VOLUME MEASURES (b)					
	Mining	Manufac- turing	Whole- sale trade	Retail trade	Other selected indus- tries	Total	Mining	Manufac- turing	Whole- sale trade	Retail trade	Other selected indus- tries	Total
TREND (\$ MILLION)												
2005–2006												
December	5 896	39 925	34 788	26 032	1 101	107 742	6 090	40 096	38 031	26 073	1 104	111 320
March	6 223	40 176	35 342	26 310	1 127	109 178	6 061	39 469	38 468	26 213	1 116	111 286
June	6 555	40 361	35 663	26 503	1 137	110 219	6 036	38 800	38 393	26 198	1 113	110 540
2006–2007												
September	6 839	40 587	35 869	26 704	1 133	111 132	6 085	38 452	38 000	26 185	1 096	109 817
December	7 112	40 881	36 186	26 910	1 124	112 213	6 304	38 493	37 757	26 224	1 075	109 853
March	7 438	41 237	36 593	27 141	1 124	113 533	6 689	38 772	37 875	26 300	1 066	110 701
June	7 772	41 716	37 043	27 464	1 133	115 128	7 076	39 039	38 235	26 442	1 063	111 856
2007–2008												
September	8 057	42 260	37 511	27 847	1 140	116 815	7 380	39 239	38 585	26 650	1 057	112 910
December	8 304	42 852	37 977	28 284	1 148	118 565	7 586	39 418	38 868	26 920	1 049	113 842
PERCENTAGE CHANGE FROM PREVIOUS QUARTER — TREND												
2006–2007												
September	4.3	0.6	0.6	0.8	–0.4	0.8	0.8	–0.9	–1.0	0.0	–1.6	–0.7
December	4.0	0.7	0.9	0.8	–0.8	1.0	3.6	0.1	–0.6	0.1	–1.9	0.0
March	4.6	0.9	1.1	0.9	0.0	1.2	6.1	0.7	0.3	0.3	–0.9	0.8
June	4.5	1.2	1.2	1.2	0.8	1.4	5.8	0.7	1.0	0.5	–0.3	1.0
2007–2008												
September	3.7	1.3	1.3	1.4	0.6	1.5	4.3	0.5	0.9	0.8	–0.6	0.9
December	3.1	1.4	1.2	1.6	0.7	1.5	2.8	0.5	0.7	1.0	–0.7	0.8

(a) Excludes public sector and all businesses classified to agriculture, forestry, fishing, hunting, community services and construction. Data is as at the end of period.

(b) Reference year 2005–06.
Source: *Business Indicators, Australia*, cat. no. 5676.0

3.8 NEW MOTOR VEHICLE SALES (a), By type of vehicle

Period	ORIGINAL — VEHICLES				SEASONALLY ADJUSTED — VEHICLES				TREND — VEHICLES			
	Passenger(b)	Sports utility	Other(c)	Total	Passenger(b)	Sports utility	Other(c)	Total	Passenger(b)	Sports utility	Other(c)	Total
ANNUAL												
2004–05	604 027	181 958	195 806	981 791	na	na	na	na	na	na	na	na
2005–06	599 360	173 325	198 666	971 351	na	na	na	na	na	na	na	na
2006–07	624 124	180 354	199 404	1 003 882	na	na	na	na	na	na	na	na
PERCENTAGE CHANGE FROM PREVIOUS YEAR												
2004–05	1.6	13.1	6.0	4.4	na	na	na	na	na	na	na	na
2005–06	-0.8	-4.7	1.5	-1.1	na	na	na	na	na	na	na	na
2006–07	4.1	4.1	0.4	3.3	na	na	na	na	na	na	na	na
MONTHLY												
2006–2007												
December	48 348	14 258	14 457	77 063	51 224	14 955	15 965	82 144	52 176	15 022	16 397	83 595
January	49 189	14 303	13 444	76 936	53 734	15 247	16 865	85 846	52 675	15 319	16 714	84 708
February	52 628	14 912	16 200	83 740	54 213	15 443	17 277	86 933	53 101	15 533	17 033	85 667
March	57 757	17 589	19 046	94 392	53 795	15 636	17 591	87 022	53 370	15 689	17 272	86 331
April	45 109	14 274	16 231	75 614	51 975	16 493	17 414	85 882	53 429	15 830	17 409	86 668
May	52 727	16 912	18 958	88 597	52 381	15 709	17 329	85 419	53 278	15 994	17 467	86 739
June	63 768	18 966	22 363	105 097	54 260	16 019	17 365	87 644	52 983	16 229	17 536	86 748
2007–2008												
July	53 589	15 396	17 306	86 291	54 003	16 096	17 812	87 911	52 704	16 543	17 710	86 957
August	52 748	17 440	18 018	88 206	51 664	17 101	17 601	86 366	52 583	16 916	18 010	87 509
September	50 197	15 874	17 418	83 489	51 752	17 452	18 488	87 692	52 614	17 300	18 368	88 282
October	53 336	17 748	18 205	89 289	52 076	18 149	18 750	88 975	52 766	17 638	18 697	89 101
November	54 195	17 702	20 184	92 081	53 178	17 646	19 448	90 272	53 033	17 884	18 942	89 859
December	51 722	17 114	17 414	86 250	54 726	17 827	18 952	91 505	53 334	18 065	19 106	90 505
January	49 295	17 646	15 329	82 270	54 186	18 324	19 199	91 709	53 550	18 213	19 207	90 970
February	53 030	18 277	18 591	89 898	52 289	18 344	18 990	89 623	53 746	18 289	19 265	91 300
PERCENTAGE CHANGE FROM PREVIOUS MONTH												
2006–2007												
June	20.9	12.1	18.0	18.6	3.6	2.0	0.2	2.6	-0.6	1.5	0.4	0.0
2007–2008												
July	-16.0	-18.8	-22.6	-17.9	-0.5	0.5	2.6	0.3	-0.5	1.9	1.0	0.2
August	-1.6	13.3	4.1	2.2	-4.3	6.2	-1.2	-1.8	-0.2	2.3	1.7	0.6
September	-4.8	-9.0	-3.3	-5.3	0.2	2.1	5.0	1.5	0.1	2.3	2.0	0.9
October	6.3	11.8	4.5	6.9	0.6	4.0	1.4	1.5	0.3	2.0	1.8	0.9
November	1.6	-0.3	10.9	3.1	2.1	-2.8	3.7	1.5	0.5	1.4	1.3	0.9
December	-4.6	-3.3	-13.7	-6.3	2.9	1.0	-2.6	1.4	0.6	1.0	0.9	0.7
January	-4.7	3.1	-12.0	-4.6	-1.0	2.8	1.3	0.2	0.4	0.8	0.5	0.5
February	7.6	3.6	21.3	9.3	-3.5	0.1	-1.1	-2.3	0.4	0.4	0.3	0.4

na not available

(a) Original sales data are provided by the Federal Chamber of Automotive Industries and sourced from VFACTS.

(b) Includes cars, station wagons and people movers but excludes all-terrain vehicles.

(c) Includes all-terrain vehicles but excludes motor cycles, plant and equipment and unpowered vehicles.

Source: *Sales of New Motor Vehicle, (Electronic Publication)*, cat. no. 9314.0.55.001.

CHAPTER 4

PRODUCTION

CONTENTS

page

TABLES

4.1	Indexes of industrial production by industry	57
4.2	Livestock products: selected indicators	58
4.3	Manufacturing production: selected indicators	59
4.4	Manufacturers' sales and inventories	60
4.5	Private mineral and petroleum exploration actual and expected	61
4.6	Production of selected minerals	62
4.7	Building approvals, number and value	63
4.8	Building commencements, number and value, chain volume measures	64
4.9	Value of building work done, chain volume measures	65
4.10	Construction activity: value of work done, chain volume measures	66
4.11	Engineering construction activity: value of work done, chain volume measures	67
4.12	Tourist accommodation	68

GRAPHS

INDEXES OF INDUSTRIAL PRODUCTION, (from Table 4.1) Seasonally adjusted—2004–05 = 100.0

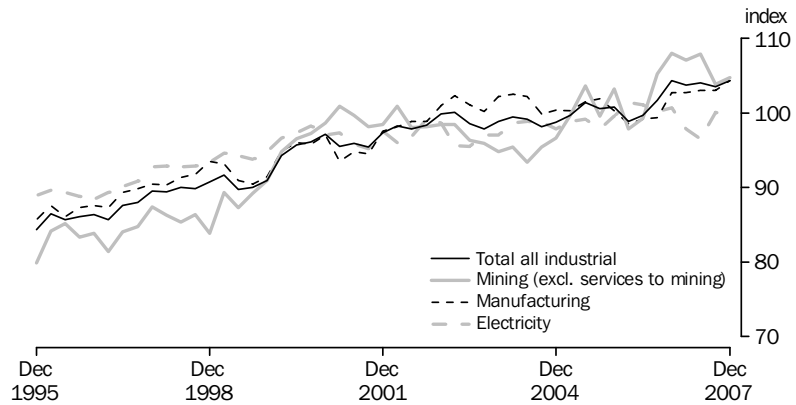

Source: National Accounts Section, ABS.

MANUFACTURERS' INVENTORIES, (from Table 4.4) Seasonally adjusted—Chain volume measure



(a) Reference year 2005–06

Source: Business Indicators, Australia, cat. no. 5676.0

CONSTRUCTION ACTIVITY, (from Table 4.10) Chain volume measure—Trend

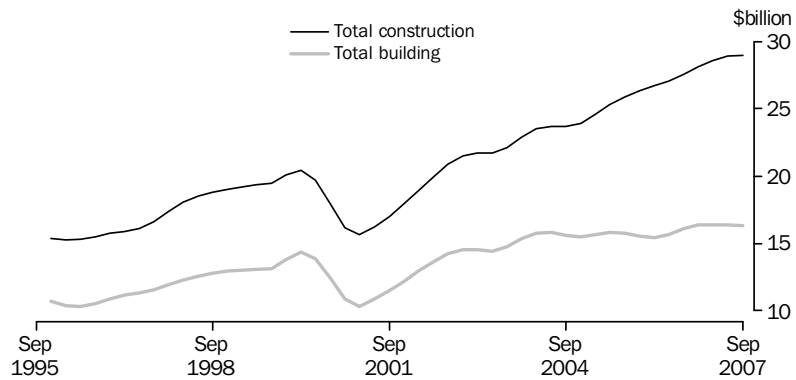

(a) Reference year 2005–06

Source: Manufacturing and Construction Section.

4.1 INDEXES OF INDUSTRIAL PRODUCTION, By industry

SELECTED MANUFACTURING INDUSTRIES

Period	Mining (excl- uding servi- ces to mining)	Total manu- fact- uring	Elect- ricity, gas and water	Total indus- trial(a)	Food, beve- rages and toba- cco	Textile, cloth- ing, footwear and leather	Wood and paper prod- ucts	Printing, publish- ing and recorded media	Petro- leum, coal, chemical and ass- ociated products	Non- metallic mineral products	Metal prod- ucts	Mach- inery and equip- ment	Other manu- factur- ing
ANNUAL (2005-06 = 100.0)													
2004-05	98.8	100.5	98.7	99.5	100.7	107.2	104.1	101.9	104.2	89.7	101.0	95.7	110.7
2005-06	100.0	100.0	100.0	100.0	100.0	100.0	100.0	100.0	100.0	100.0	100.0	100.0	100.0
2006-07	107.1	101.9	98.8	103.4	100.9	98.4	97.6	102.4	98.7	102.1	110.5	99.8	99.9
PERCENTAGE CHANGE FROM PREVIOUS YEAR													
2004-05	4.1	-1.2	0.8	0.7	0.9	-18.6	0.8	-2.5	0.0	4.9	-2.8	0.5	-8.0
2005-06	1.2	-0.5	1.3	0.5	-0.7	-6.8	-3.9	-1.9	-4.1	11.5	-1.0	4.5	-9.7
2006-07	7.1	1.9	-1.2	3.4	0.9	-1.6	-2.4	2.4	-1.3	2.1	10.5	-0.2	-0.1
SEASONALLY ADJUSTED (2005-06 = 100.0)													
2005-2006													
December	103.2	100.3	99.6	100.8	99.8	94.1	102.0	106.9	99.4	99.4	98.8	101.5	92.7
March	97.8	98.6	101.4	98.9	100.1	98.8	98.9	95.7	96.0	102.9	100.2	97.6	99.0
June	99.3	99.2	101.1	99.7	100.2	104.8	97.4	96.7	98.4	102.3	101.9	95.8	103.8
2006-2007													
September	105.3	99.4	100.2	101.7	103.1	99.4	98.8	96.8	92.6	102.6	105.5	96.8	95.6
December	108.0	102.7	100.7	104.3	101.2	105.4	100.8	101.3	99.3	101.2	112.3	100.2	98.5
March	107.1	102.7	97.8	103.7	100.1	95.1	95.9	105.8	100.7	102.6	109.4	102.0	104.5
June	107.9	103.0	96.5	104.1	99.3	93.7	94.9	105.5	102.3	102.2	114.8	100.0	101.2
2007-2008													
September	103.9	103.0	100.1	103.5	103.7	96.0	95.1	97.9	100.1	105.2	116.9	96.8	108.1
December	104.8	104.4	98.4	104.4	98.9	89.9	91.5	101.3	100.1	107.6	124.1	101.8	108.9
PERCENTAGE CHANGE FROM PREVIOUS QUARTER													
2006-2007													
September	6.0	0.2	-0.8	2.0	2.9	-5.1	1.5	0.1	-5.9	0.3	3.5	1.0	-7.8
December	2.5	3.3	0.5	2.6	-1.8	6.0	2.0	4.7	7.2	-1.4	6.5	3.5	3.0
March	-0.9	0.0	-2.9	-0.6	-1.1	-9.7	-4.8	4.4	1.4	1.4	-2.6	1.9	6.1
June	0.8	0.4	-1.3	0.4	-0.7	-1.5	-1.1	-0.2	1.6	-0.3	5.0	-2.0	-3.1
2007-2008													
September	-3.7	0.0	3.7	-0.6	4.5	2.4	0.2	-7.2	-2.1	2.9	1.8	-3.2	6.8
December	0.9	1.4	-1.7	0.8	-4.7	-6.4	-3.8	3.5	0.0	2.3	6.1	5.2	0.8

(a) Total industrial production describes the sum of the three groups: Mining excluding services to mining, manufacturing and electricity, gas and water.

Source: Australian National Accounts: National Income, Expenditure and Product, cat. no. 5206.0

4.2 LIVESTOCK PRODUCTS, Selected indicators

Period	MEAT — CARCASS WEIGHT				EXPORTS OF(b)			
	Wool receivals(a)	Red meat	Chicken meat(c)	Milk intake by factories	Live sheep	Live cattle	Fresh or frozen meat	Bacon, ham and canned meat
	tonnes	tonnes	tonnes	M litres	'000	'000	tonnes	tonnes
ANNUAL								
2004–05	475 221	3 142 201	750 029	10 125	3 233	574	1 328 364	23 284
2005–06	486 726	3 091 562	772 613	10 089	4 248	549	1 290 285	21 149
2006–07	464 736	3 291 728	811 591	9 579	4 138	638	1 399 114	16 601
PERCENTAGE CHANGE FROM PREVIOUS YEAR								
2004–05	1.6	4.7	8.1	0.5	-15.9	-1.2	11.4	-7.8
2005–06	2.4	-1.6	3.0	-0.4	31.4	-4.4	-2.9	-9.2
2006–07	-4.5	6.5	5.0	-5.1	-2.6	16.2	8.4	-21.5
SEASONALLY ADJUSTED UNLESS FOOTNOTED								
2005–2006								
December	118 770	753 231	187 814	2 518	1 466	103	340 149	5 564
March	125 748	783 863	197 789	2 546	866	107	291 511	4 426
June	121 203	794 956	196 618	2 604	742	181	342 430	5 320
2006–2007								
September	115 564	820 380	199 920	2 572	1 166	187	345 843	5 436
December	115 555	841 918	203 340	2 381	1 389	134	394 754	5 134
March	116 310	840 286	205 038	2 283	1 021	122	326 648	3 264
June	116 761	788 395	203 391	2 332	561	195	331 869	2 766
2007–2008								
September	101 790	805 946	201 277	2 365	910	216	324 194	2 863
December	104 817	823 072	206 589	nya	1 282	139	377 255	3 137
PERCENTAGE CHANGE FROM PREVIOUS QUARTER								
2006–2007								
September	-4.7	3.2	1.7	-1.2	57.1	3.2	1.0	2.2
December	0.0	2.6	1.7	-7.4	19.1	-28.6	14.1	-5.6
March	0.7	-0.2	0.8	-4.1	-26.4	-8.4	-17.3	-36.4
June	0.4	-6.2	-0.8	2.1	-45.0	59.3	1.6	-15.3
2007–2008								
September	-12.8	2.2	-1.0	1.4	62.1	11.1	-2.3	3.5
December	3.0	2.1	2.6	nya	40.9	-35.9	16.4	9.6

nya not yet available

(a) Brokers' and dealers' receivals of taxable wool.

(b) Seasonally adjusted data not available. Original data provided.

(c) Excludes the Northern Territory, the Australian Capital Territory and Tasmania (after 1986–1987).

Source: *Livestock Products, Australia*, cat. no. 7215.0

4.3 MANUFACTURING PRODUCTION, Selected indicators

<i>Period</i>	<i>Clay bricks (million)</i>	<i>Portland cement (’000 tonnes)</i>	<i>Ready mixed concrete (’000 cubic metres)</i>	<i>Electricity (million kWh)</i>	<i>Gas (petajoules)</i>	<i>Beer (megalitres)</i>
ANNUAL						
2004–05	1 704	8 925	22 915	218 918	792	1 686
2005–06	1 605	8 910	23 913	225 303	797	1 714
2006–07	1 570	9 381	24 931	225 930	846	1 706
PERCENTAGE CHANGE FROM PREVIOUS YEAR						
2004–05	–4.7	5.5	2.0	1.1	–1.9	–2.8
2005–06	–5.8	–0.2	4.4	2.9	0.5	1.7
2006–07	–2.2	5.3	4.3	0.3	6.2	–0.5
ORIGINAL						
2005–2006						
December	421	2 265	5 911	54 992	180	482
March	355	2 027	5 462	57 112	171	438
June	423	2 278	6 079	57 157	224	386
2006–2007						
September	422	2 427	6 544	58 400	233	405
December	396	2 451	6 519	56 249	192	491
March	359	2 140	5 750	56 244	187	427
June	393	2 362	6 119	55 036	234	383
2007–2008						
September	387	2 536	6 884	59 806	245	394
December	378	2 475	6 836	56 411	205	473
PERCENTAGE CHANGE FROM PREVIOUS QUARTER						
2006–2007						
September	–0.3	6.5	7.7	2.2	4.1	4.7
December	–6.1	1.0	–0.4	–3.7	–17.5	21.4
March	–9.3	–12.7	–11.8	0.0	–2.9	–13.2
June	9.5	10.4	6.4	–2.1	25.5	–10.2
2007–2008						
September	–1.5	7.3	12.5	8.7	4.6	2.9
December	–2.4	–2.4	–0.7	–5.7	–16.5	19.8

Source: *Manufacturing Production, Australia*, cat. no. 8301.0.55.001

4.4 MANUFACTURERS' SALES AND INVENTORIES

Period	SALES		INVENTORIES(a)		Inventories to sales ratio(b)
	Current Price	Chain Volume Measures (reference year 2005-06)	Current Price	Chain Volume Measures (reference year 2005-06)	
ANNUAL (\$ MILLION)					
2004-05	317 553	338 028	39 085	40 514	0.48
2005-06	340 029	340 029	40 623	38 868	0.46
2006-07	363 150	347 414	41 830	39 127	0.45
SEASONALLY ADJUSTED (\$ MILLION)					
2005-2006					
December	83 729	84 871	39 867	40 053	0.48
March	85 334	85 099	40 094	39 548	0.47
June	88 033	84 848	40 535	38 776	0.46
2006-2007					
September	89 147	85 122	40 443	38 274	0.45
December	90 561	86 872	40 895	38 518	0.45
March	91 082	87 929	41 265	38 857	0.45
June	92 500	87 491	41 768	39 060	0.45
2007-2008					
September	92 820	87 667	42 040	39 189	0.45
December	95 705	89 329	43 083	39 461	0.45

(a) As at the end of period.

(b) Current price series. Annual inventories are as at the end of period, annual sales are an average of the quarters in the period.

Source: *Business Indicators, Australia*, cat. no. 5676.0.

4.5 PRIVATE MINERAL AND PETROLEUM EXPLORATION ACTUAL AND EXPECTED

Period	MINERALS (OTHER THAN PETROLEUM)							PETROLEUM		
	<i>Copper, lead, zinc, silver, nickel and cobalt</i>	Gold	Uranium	Coal	Diamonds	Other	Total	Onshore	Offshore	Total
ANNUAL — ACTUAL ORIGINAL (\$ MILLION)										
2004–05	261.1	391.7	20.7	126.8	23.7	204.3	1 028.3	270.1	774.6	1 044.7
2005–06	356.6	399.7	56.1	166.4	22.6	239.4	1 240.7	355.8	906.1	1 262.0
2006–07	555.0	455.8	114.1	193.3	26.9	369.6	1 714.6	498.2	1 727.3	2 225.5
QUARTERLY — ACTUAL ORIGINAL (\$ MILLION)										
2005–2006										
December	95.2	99.1	15.8	46.0	7.3	64.1	327.6	98.6	227.9	326.5
March	68.7	90.0	10.1	41.5	4.4	49.1	263.7	82.0	191.6	273.6
June	108.2	110.5	18.3	46.7	4.6	69.2	357.4	95.4	284.4	379.9
2006–2007										
September	118.8	104.3	24.7	50.5	8.6	87.7	394.6	107.8	380.8	488.6
December	130.4	125.0	27.6	60.0	10.2	95.1	448.2	144.5	400.0	544.5
March	125.3	103.6	24.3	38.8	3.3	74.1	369.3	110.3	350.0	460.3
June	180.5	123.0	37.5	43.9	4.8	112.6	502.5	135.6	596.5	732.1
2007–2008										
September	189.0	129.6	50.0	50.1	5.0	139.6	563.4	113.4	584.9	698.3
December	207.6	146.7	69.6	59.8	5.3	136.8	625.9	159.8	610.2	770.0
EXPECTED EXPENDITURE REPORTED 6 MONTHS BEFORE (\$ MILLION)										
2005–2006										
Dec half	np	np	np	np	np	np	540.0	270.7	506.7	777.4
Jun half	np	np	np	np	np	np	756.9	243.6	369.9	613.6
2006–2007										
Dec half	np	np	np	np	np	np	792.0	249.9	624.6	874.5
Jun half	np	np	np	np	np	np	1 219.3	186.9	917.7	1 104.6
2007–2008										
Dec half	np	np	np	np	np	np	1 184.2	257.5	1 267.3	1 524.8
Jun half	np	np	np	np	np	np	1 642.6	204.4	1 558.7	1 763.1

np not available for publication but included in totals where applicable, unless otherwise indicated

Source: *Mineral and Petroleum Exploration, Australia*, cat. no. 8412.0

4.6 PRODUCTION OF SELECTED MINERALS

Period									METALLIC CONTENT(c)					
	Bauxite	Black coal	Diamonds	Iron ore	Manganese ore	Natural gas(a)	Crude oil(b)	Uranium	Copper	Gold	Lead	Nickel	Tin	Zinc
	'000 tonnes	Mt	'000 carats	Mt	'000 tonnes	Mm3	Mega litres	oxide tonnes	'000 tonnes	tonnes	'000 tonnes	'000 tonnes	tonnes	'000 tonnes
ANNUAL														
2004–05	57 648	305.0	32 471	251.9	3 563	37 267	27 316	10 964	899	266	682	192	1 650	1 352
2005–06	60 874	307.2	25 354	263.8	4 088	38 016	24 315	9 974	936	248	762	186	1 805	1 380
2006–07	62 684	324.0	24 632	287.7	5 071	39 331	28 557	9 594	859	250	641	192	2 061	1 375
QUARTERLY														
2005–2006														
December	16 021	78.1	6 523	67.2	982	9 297	6 626	2 922	248	66	201	52	233	338
March	14 636	72.3	5 244	60.6	933	8 591	5 345	2 486	218	60	180	42	230	346
June	15 370	78.6	7 539	69.9	1 138	10 207	5 467	1 642	234	60	169	45	330	340
2006–2007														
September	15 986	81.3	8 393	72.1	1 253	10 275	7 665	2 127	216	62	167	47	262	324
December	15 789	83.4	8 132	72.5	1 251	9 812	7 297	2 715	210	65	152	51	656	352
March	15 288	77.3	3 582	67.3	1 229	9 059	6 558	2 081	220	61	166	47	586	324
June	15 621	82.0	4 524	75.8	1 345	10 184	7 037	2 670	213	62	156	47	558	375
2007–2008														
September	15 456	84.4	4 980	74.2	1 355	10 681	6 736	2 473	200	60	160	44	391	392
December	16 063	78.1	6 145	81.8	1 360	10 034	6 389	2 921	237	62	160	45	550	427

(a) Includes naturally occurring LPG.

(b) Stabilised (includes condensate).

(c) Total metallic content of minerals produced.

Source: Quarterly Mineral Statistics – Australian Bureau of Agricultural and Resource Economics, ABARE.

4.7 BUILDING APPROVALS, Number and value

Period	NUMBER OF DWELLING UNITS				VALUE (\$ MILLION)			
	Houses Private sector	Houses Total	Total Private sector	Total	New residential buildings	Alterations and additions to residential buildings	Total residential buildings	Total buildings
ANNUAL								
2004–05	106 455	108 414	159 313	163 569	31 086	5 276	36 362	56 383
2005–06	102 722	104 573	147 382	150 804	30 489	5 445	35 934	61 179
2006–07	104 342	106 285	149 752	153 310	34 124	5 680	39 803	67 641
PERCENTAGE CHANGE FROM PREVIOUS YEAR								
2004–05	-11.6	-11.2	-11.9	-11.3	-2.9	-0.2	-2.5	3.6
2005–06	-3.5	-3.5	-7.5	-7.8	-1.9	3.2	-1.2	8.5
2006–07	1.6	1.6	1.6	1.7	11.9	4.3	10.8	10.6
SEASONALLY ADJUSTED								
2006–2007								
November	8 733	8 879	12 401	12 750	2 819	487	3 307	5 501
December	8 658	8 813	11 999	12 320	2 833	465	3 298	5 687
January	8 515	8 652	12 206	12 526	2 860	465	3 325	6 089
February	8 440	8 554	13 038	13 534	2 961	480	3 441	5 832
March	8 616	8 792	12 066	12 326	2 924	482	3 405	5 885
April	8 797	9 003	12 445	12 799	2 846	458	3 303	5 583
May	8 520	8 691	12 012	12 283	2 810	472	3 283	5 500
June	8 608	8 782	12 685	13 028	2 945	476	3 421	5 943
2007–2008								
July	8 733	8 936	12 500	13 153	2 867	479	3 346	5 757
August	8 886	9 073	12 604	13 015	2 981	493	3 475	5 790
September	9 159	9 327	13 469	14 004	3 196	548	3 743	6 229
October	9 363	9 533	13 193	13 513	3 259	506	3 765	7 161
November	9 248	9 405	14 159	14 562	3 365	509	3 874	6 843
December	8 800	9 032	12 570	12 920	3 249	491	3 740	6 090
January	9 034	9 234	12 705	13 166	3 203	531	3 734	7 045
SEASONALLY ADJUSTED—PERCENTAGE CHANGE FROM PREVIOUS MONTH								
2007–2008								
August	1.8	1.5	0.8	-1.0	4.0	3.0	3.8	0.6
September	3.1	2.8	6.9	7.6	7.2	11.0	7.7	7.6
October	2.2	2.2	-2.0	-3.5	2.0	-7.6	0.6	15.0
November	-1.2	-1.3	7.3	7.8	3.3	0.6	2.9	-4.5
December	-4.8	-4.0	-11.2	-11.3	-3.5	-3.5	-3.5	-11.0
January	2.7	2.2	1.1	1.9	-1.4	8.1	-0.2	15.7
TREND—PERCENTAGE CHANGE FROM PREVIOUS MONTH								
2007–2008								
August	1.4	1.3	1.8	1.9	2.8	2.0	2.7	1.8
September	1.2	1.2	1.5	1.4	2.9	1.6	2.7	1.8
October	0.7	0.7	0.8	0.7	2.3	0.8	2.1	1.4
November	0.2	0.2	0.2	0.0	1.6	0.4	1.5	1.2
December	-0.2	-0.1	-0.3	-0.4	1.0	0.2	0.9	0.9
January	-0.4	-0.3	-0.5	-0.6	0.7	0.1	0.6	0.9

Source: Building Approvals, Australia, cat. no. 8731.0

4.8 BUILDING COMMENCEMENTS, Number and value(a)—Chain volume measures(b)

Period	NUMBER OF DWELLING UNITS				VALUE (\$ MILLION)			
	Private sector houses	Total houses	Private sector total	Total	New residential buildings	Alterations and additions to residential buildings	Non-residential buildings	Total buildings
ANNUAL								
2004–05	104 254	106 352	155 714	160 053	33 248	5 896	21 033	60 183
2005–06	101 723	103 549	147 693	151 233	32 442	5 902	23 998	62 343
2006–07	104 385	106 281	148 206	151 717	33 552	6 124	27 002	66 677
SEASONALLY ADJUSTED								
2005–2006								
September	25 961	26 416	38 162	39 081	8 356	1 412	6 178	15 944
December	24 821	25 269	34 703	35 559	7 479	1 460	5 897	14 837
March	25 390	25 849	38 040	38 928	8 370	1 534	4 848	14 756
June	25 518	25 983	36 923	37 798	8 236	1 496	7 075	16 807
2006–2007								
September	26 420	26 885	37 138	37 941	8 189	1 641	6 574	16 404
December	26 324	26 730	37 671	38 454	8 507	1 541	6 737	16 786
March	26 309	26 790	37 102	38 144	8 453	1 433	6 867	16 752
June	25 317	25 873	36 231	37 173	8 403	1 508	6 824	16 735
2007–2008								
September	25 336	25 868	36 771	37 759	8 562	1 553	6 367	16 481

- (a) Includes conversions and dwelling units created as part of alterations and additions or the construction of non-residential buildings.
- (b) Reference year 2005–06.

Source: *Dwelling Unit Commencements, Australia*, cat. no. 8750.0 and *Building Activity, Australia*, cat. no. 8752.0

4.9 VALUE OF BUILDING WORK DONE, Chain volume measures(a)

Period	NEW RESIDENTIAL BUILDING				Alterations/ additions to residential building	NON-RESIDENTIAL BUILDINGS		TOTAL BUILDINGS	
	Private sector houses	Total houses	Other residential buildings	Total		Private sector	Total	Private sector	Total
ANNUAL (\$ MILLION)									
2004–05	22 103	22 482	12 430	34 904	6 213	16 830	21 279	57 079	62 427
2005–06	21 559	21 914	10 980	32 894	5 953	18 603	23 623	56 538	62 471
2006–07	22 688	23 035	9 993	33 029	6 183	20 022	25 840	58 410	65 052
SEASONALLY ADJUSTED (\$ MILLION)									
2005–2006									
September	5 611	5 706	2 895	8 600	1 538	4 674	5 842	14 565	15 980
December	5 363	5 446	2 716	8 162	1 500	4 519	5 678	13 956	15 342
March	5 204	5 296	2 653	7 949	1 408	4 562	5 854	13 698	15 210
June	5 381	5 466	2 717	8 183	1 507	4 847	6 249	14 319	15 938
2006–2007									
September	5 470	5 554	2 601	8 154	1 521	4 800	6 233	14 280	15 909
December	5 579	5 666	2 600	8 265	1 581	5 028	6 581	14 666	16 428
March	5 870	5 952	2 488	8 440	1 546	5 155	6 625	14 927	16 611
June	5 769	5 864	2 305	8 169	1 534	5 039	6 401	14 536	16 104
2007–2008									
September	5 558	5 669	2 482	8 150	1 528	5 367	6 754	14 833	16 433

(a) Reference year 2005–06.

Source: *Building Activity, Australia*, cat. no. 8752.0

4.10 CONSTRUCTION ACTIVITY, Value of work done—Chain volume measures(a)

Period	RESIDENTIAL BUILDING		NON-RESIDENTIAL BUILDING		TOTAL BUILDING		ENGINEERING CONSTRUCTION		NON-RESIDENTIAL CONSTRUCTION		TOTAL CONSTRUCTION	
	Private sector	Total	Private sector	Total	Private sector	Total	Private sector	Total	Private sector	Total	Private sector	Total
ANNUAL (\$ MILLION)												
2004–05	40 225	41 117	16 830	21 279	57 079	62 427	20 270	34 938	37 087	56 206	77 350	97 375
2005–06	37 935	38 847	18 603	23 623	56 538	62 471	26 652	43 926	45 255	67 549	83 190	106 396
2006–07	38 388	39 211	20 022	25 840	58 410	65 052	30 645	47 688	50 667	73 528	89 055	112 739
SEASONALLY ADJUSTED (\$ MILLION)												
2005–2006												
September	9 891	10 138	4 674	5 842	14 565	15 980	6 152	10 109	10 824	15 949	20 717	26 093
December	9 436	9 663	4 519	5 678	13 956	15 342	6 690	10 858	11 210	16 537	20 646	26 200
March	9 135	9 356	4 562	5 854	13 698	15 210	6 715	11 231	11 278	17 086	20 413	26 439
June	9 472	9 690	4 847	6 249	14 319	15 938	7 094	11 728	11 942	17 977	21 414	27 664
2006–2007												
September	9 480	9 676	4 800	6 233	14 280	15 909	6 745	11 030	11 545	17 263	21 025	26 939
December	9 638	9 847	5 028	6 581	14 666	16 428	7 141	11 682	12 169	18 263	21 807	28 110
March	9 772	9 986	5 155	6 625	14 927	16 611	8 193	12 498	13 348	19 122	23 120	29 108
June	9 497	9 703	5 039	6 401	14 536	16 104	8 567	12 478	13 606	18 880	23 103	28 583
2007–2008												
September	9 467	9 678	5 367	6 754	14 833	16 433	8 272	12 583	13 639	19 338	23 106	29 016
TREND (\$ MILLION)												
2005–2006												
September	9 782	10 026	4 557	5 721	14 339	15 747	6 138	10 122	10 694	15 843	20 478	25 874
December	9 502	9 737	4 602	5 805	14 104	15 542	6 560	10 798	11 161	16 603	20 663	26 340
March	9 301	9 521	4 629	5 906	13 930	15 427	6 834	11 275	11 464	17 182	20 764	26 701
June	9 341	9 552	4 733	6 116	14 074	15 668	6 895	11 373	11 627	17 490	20 966	27 039
2006–2007												
September	9 523	9 729	4 890	6 363	14 413	16 092	6 945	11 450	11 834	17 813	21 356	27 541
December	9 653	9 858	4 996	6 494	14 649	16 352	7 146	11 753	12 152	18 247	21 813	28 106
March	9 647	9 855	5 080	6 545	14 727	16 399	8 170	12 194	13 241	18 736	22 882	28 591
June	9 579	9 790	5 176	6 587	14 756	16 376	8 384	12 532	13 559	19 117	23 137	28 907
2007–2008												
September	9 472	9 682	5 269	6 621	14 741	16 305	8 449	12 668	13 733	19 308	23 208	28 990

(a) Reference year 2005–06.

Source: *Building Activity, Australia*, cat. no. 8752.0; *Engineering Construction Activity, Australia*, cat. no. 8762.0 and unpublished data.

4.11**ENGINEERING CONSTRUCTION ACTIVITY, Value of work done—Chain volume measures(a)****BY THE PRIVATE SECTOR**

<i>Period</i>	<i>For the private sector</i>	<i>For the public sector</i>	<i>Total</i>	<i>By the public sector</i>	Total	<i>Total for the public sector(b)</i>
ORIGINAL (\$ MILLION)						
2004–05	20 270	5 979	26 249	8 694	34 938	14 674
2005–06	26 652	6 480	33 132	10 794	43 926	17 274
2006–07	30 645	6 817	37 461	10 227	47 688	17 043

ORIGINAL (\$ MILLION)						
2005–2006						
September	6 186	1 492	7 678	2 142	9 823	3 634
December	7 098	1 639	8 737	2 442	11 182	4 081
March	6 304	1 654	7 958	2 606	10 563	4 260
June	7 063	1 696	8 760	3 603	12 358	5 299
2006–2007						
September	6 695	1 483	8 177	2 459	10 636	3 941
December	7 524	1 592	9 116	2 893	12 009	4 485
March	7 578	1 857	9 436	2 301	11 737	4 159
June	8 847	1 885	10 732	2 574	13 306	4 458
2007–2008						
September	7 952	2 069	10 021	1 970	11 991	4 039

SEASONALLY ADJUSTED (\$ MILLION)						
2005–2006						
September	6 152	1 539	7 691	2 419	10 109	3 958
December	6 690	1 632	8 323	2 534	10 858	4 166
March	6 715	1 699	8 415	2 818	11 231	4 517
June	7 094	1 610	8 704	3 023	11 728	4 633
2006–2007						
September	6 745	1 550	8 295	2 735	11 030	4 285
December	7 141	1 592	8 732	2 949	11 682	4 541
March	8 193	1 881	10 074	2 424	12 498	4 305
June	8 567	1 794	10 361	2 118	12 478	3 912
2007–2008						
September	8 272	2 150	10 423	2 161	12 583	4 311

(a) Reference year 2005–06.

Source: *Engineering Construction Activity, Australia*, cat. no.

(b) Includes work done by the private sector for the public sector and work done by the public sector.

8762.0.

4.12 TOURIST ACCOMMODATION (a)

Period	GUEST ROOMS (NO.) (b)			OCCUPANCY RATES (%)			TAKINGS (\$'000)		
	Hotels	Motels and guest houses	Serviced apartments	Hotels	Motels and guest houses	Serviced apartments	Hotels	Motels and guest houses	Serviced apartments
ANNUAL									
2004–05	79 353	86 442	44 028	68.4	55.4	67.3	2 895 034	1 644 712	1 379 372
2005–06	79 808	86 847	46 380	68.8	56.7	67.2	3 120 467	1 776 400	1 547 973
2006–07	80 906	86 944	48 157	70.9	58.0	68.7	3 462 217	1 905 718	1 738 627
ORIGINAL									
2005–2006									
September	80 073	86 440	45 133	69.4	57.6	68.7	777 192	452 358	388 695
December	80 134	86 798	45 852	70.5	56.7	68.7	809 598	443 827	397 451
March	79 706	86 584	46 308	69.6	56.8	68.7	801 350	445 993	401 865
June	79 808	86 847	46 380	65.7	55.6	62.5	732 327	434 222	359 962
2006–2007									
September	80 350	86 566	46 852	70.6	58.0	69.8	839 229	475 250	426 013
December	80 560	86 859	47 753	73.1	59.1	70.5	924 637	486 120	455 857
March	81 048	86 910	47 805	72.9	58.6	70.4	902 567	482 021	447 733
June	80 906	86 944	48 157	66.8	56.3	64.0	795 784	462 327	409 024
2007–2008									
September	81 334	87 091	48 420	72.2	60.1	71.2	926 677	527 771	488 134

(a) Includes establishments with 15 or more rooms.

Source: *Tourist Accommodation, Australia*, cat. no. 8635.0

(b) Annual data are at end of June.

CHAPTER 5

PRICES

CONTENTS

page

TABLES

5.1	Consumer price index: by group	71
5.2	Consumer price index: special series and all groups	72
5.3	Chain price indexes: expenditure on GDP	73
5.4	Implicit price deflators: components of international trade in goods and services	74
5.5	RBA index of commodity prices	75
5.6	Indexes of prices received and paid by farmers	75
5.7	Selected housing price and related indexes: original	76
5.8	Selected producer price indexes	77
5.9	Price indexes of materials used in house building by materials group	78
5.10	Price indexes of materials used in manufacturing industries: selected industries	78
5.11	Price indexes of articles produced by manufacturing industries selected ANZSIC subdivision	79
5.12	Export price indexes: by selected AHECC section	79
5.13	Import price indexes: by SITC sections	80
5.14	Consumer price index: analytical series	81
5.15	Stage of production producer price indexes	82
5.16	Service industries producer price indexes	82

GRAPHS

CONSUMER PRICE INDEX, (from Table 5.1 and 5.14) Change from corresponding quarter of previous year

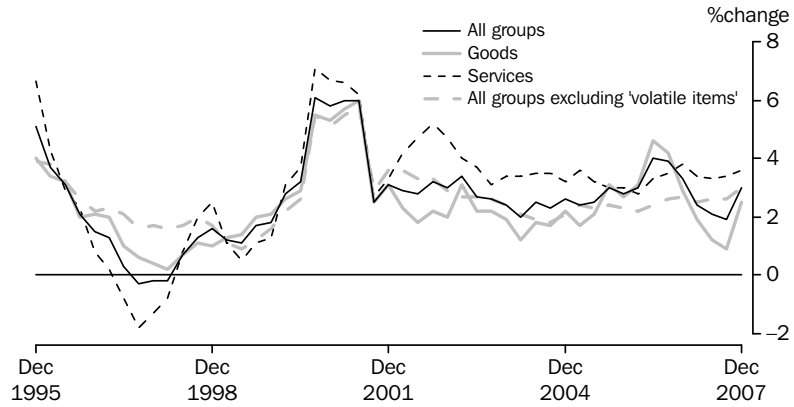

Source: Consumer Price Index, Australia, cat. no. 6401.0.

CONSUMER PRICE INDEX, (from Table 5.1 and 5.14) Change from previous quarter

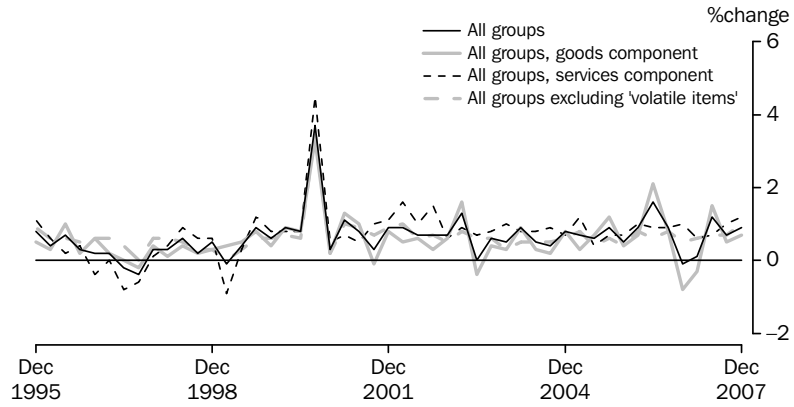

Source: Consumer Price Index, Australia, cat. no. 6401.0.

PROJECT HOUSE PRICE INDEXES, (from Table 5.7)

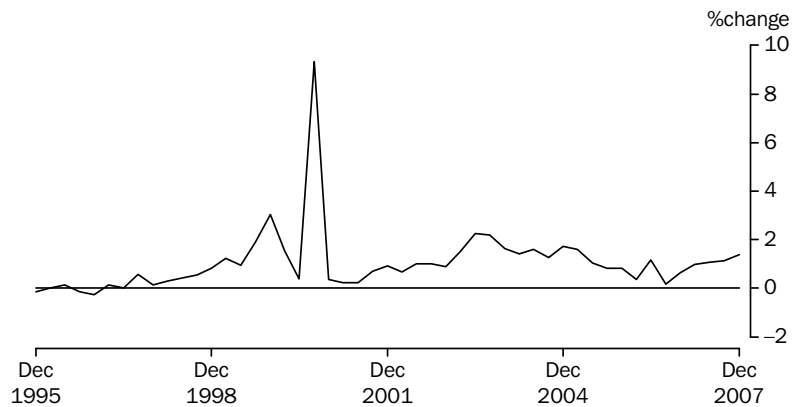

Source: House Price Indexes: Eight Capital Cities, cat. no. 6416.0

5.1 CONSUMER PRICE INDEX, By group

Period	Food	Alcohol and tobacco	Clothing and footwear	Housing	Household contents and services	Health	Transportation	Communication	Recreation	Education	Financial and insurance services (a)	All groups
ANNUAL (1989–90 = 100.0) (b)												
2004–05	154.8	225.4	110.8	124.8	120.7	204.3	146.8	111.1	130.7	238.7	100.0	147.0
2005–06	162.3	233.1	109.2	129.3	122.2	213.5	155.5	109.5	132.0	253.2	101.2	151.7
2006–07	172.4	240.6	108.4	133.7	124.6	223.5	158.0	110.8	133.8	264.6	103.0	156.1
ORIGINAL (1989–90 = 100.0) (b)												
2005–2006												
December	160.2	231.4	110.3	128.8	122.4	207.1	153.0	109.0	131.7	246.3	101.6	150.6
March	162.5	234.3	107.5	129.6	121.9	216.2	155.0	109.5	132.5	260.1	101.0	151.9
June	169.1	236.4	108.4	130.6	122.9	221.4	160.2	109.6	132.0	260.2	102.2	154.3
2006–2007												
September	173.0	237.7	108.5	132.2	124.5	219.8	160.8	110.3	133.0	258.0	102.5	155.7
December	173.9	239.5	108.1	132.9	124.7	218.0	154.7	110.8	134.8	258.0	103.0	155.5
March	169.9	241.6	107.7	134.2	123.6	225.7	155.8	111.0	133.9	270.9	102.8	155.6
June	172.8	243.6	109.2	135.3	125.5	230.5	160.5	111.2	133.3	271.3	103.7	157.5
2007–2008												
September	176.1	245.0	109.6	137.8	122.5	229.3	159.4	111.2	135.1	268.6	105.8	158.6
December	175.9	248.2	109.8	139.3	123.5	226.9	163.3	111.2	136.2	268.6	108.0	160.1
PERCENTAGE CHANGE FROM PREVIOUS QUARTER												
2006–2007												
September	2.3	0.5	0.1	1.2	1.3	-0.7	0.4	0.6	0.8	-0.8	0.3	0.9
December	0.5	0.8	-0.4	0.5	0.2	-0.8	-3.8	0.5	1.4	0.0	0.5	-0.1
March	-2.3	0.9	-0.4	1.0	-0.9	3.5	0.7	0.2	-0.7	5.0	-0.2	0.1
June	1.7	0.8	1.4	0.8	1.5	2.1	3.0	0.2	-0.4	0.1	0.9	1.2
2007–2008												
September	1.9	0.6	0.4	1.8	-2.4	-0.5	-0.7	0.0	1.4	-1.0	2.0	0.7
December	-0.1	1.3	0.2	1.1	0.8	-1.0	2.4	0.0	0.8	0.0	2.1	0.9
PERCENTAGE CHANGE FROM SAME QUARTER OF PREVIOUS YEAR												
2006–2007												
September	9.9	3.2	-1.8	3.3	2.4	5.0	4.6	0.5	1.0	4.9	2.4	3.9
December	8.6	3.5	-2.0	3.2	1.9	5.3	1.1	1.7	2.4	4.8	1.4	3.3
March	4.6	3.1	0.2	3.5	1.4	4.4	0.5	1.4	1.1	4.2	1.8	2.4
June	2.2	3.0	0.7	3.6	2.1	4.1	0.2	1.5	1.0	4.3	1.5	2.1
2007–2008												
September	1.8	3.1	1.0	4.2	-1.6	4.3	-0.9	0.8	1.6	4.1	3.2	1.9
December	1.2	3.6	1.6	4.8	-1.0	4.1	5.6	0.4	1.0	4.1	4.9	3.0

(a) Base: June quarter 2005 = 100.0.

Source: Consumer Price Index, Australia, cat. no. 6401.0

(b) Weighted average of eight capital cities.

5.2 CONSUMER PRICE INDEX, Special series and All groups

ALL GROUPS EXCLUDING —

Period	Food	Housing	Health	Transportation	Hospital and medical services	All groups—services component	All groups—goods component	Utilities	All groups
ANNUAL (1989–90 = 100.0)									
2004–05	145.3	150.2	144.1	147.0	144.8	149.6	145.9	155.7	147.0
2005–06	149.5	154.8	148.7	151.1	149.3	154.1	150.8	161.8	151.7
2006–07	152.9	159.2	152.9	155.9	153.6	159.5	154.6	168.6	156.1
ORIGINAL (1989–90 = 100.0)									
2005–2006									
December	148.6	153.6	147.8	150.3	148.3	153.3	149.6	161.0	150.6
March	149.7	155.0	148.8	151.5	149.6	154.8	150.7	163.6	151.9
June	151.4	157.8	151.1	153.4	151.8	156.2	153.9	162.7	154.3
2006–2007									
September	152.3	159.1	152.6	154.9	153.2	157.6	155.2	167.4	155.7
December	152.0	158.7	152.5	155.7	153.0	159.1	153.9	167.8	155.5
March	152.8	158.4	152.3	155.7	153.1	160.1	153.5	170.0	155.6
June	154.6	160.5	154.1	157.1	154.9	161.3	155.8	169.1	157.5
2007–2008									
September	155.3	161.2	155.3	158.6	156.0	162.9	156.6	176.1	158.6
December	157.0	162.6	156.9	159.7	157.5	164.9	157.7	176.9	160.1
PERCENTAGE CHANGE FROM PREVIOUS QUARTER									
2006–2007									
September	0.6	0.8	1.0	1.0	0.9	0.9	0.8	2.9	0.9
December	-0.2	-0.3	-0.1	0.5	-0.1	1.0	-0.8	0.2	-0.1
March	0.5	-0.2	-0.1	0.0	0.1	0.6	-0.3	1.3	0.1
June	1.2	1.3	1.2	0.9	1.2	0.7	1.5	-0.5	1.2
2007–2008									
September	0.5	0.4	0.8	1.0	0.7	1.0	0.5	4.1	0.7
December	1.1	0.9	1.0	0.7	1.0	1.2	0.7	0.5	0.9
PERCENTAGE CHANGE FROM SAME QUARTER OF PREVIOUS YEAR									
2006–2007									
September	2.8	4.1	3.9	3.8	3.8	3.5	4.2	4.8	3.9
December	2.3	3.3	3.2	3.6	3.2	3.8	2.9	4.2	3.3
March	2.1	2.2	2.4	2.8	2.3	3.4	1.9	3.9	2.4
June	2.1	1.7	2.0	2.4	2.0	3.3	1.2	3.9	2.1
2007–2008									
September	2.0	1.3	1.8	2.4	1.8	3.4	0.9	5.2	1.9
December	3.3	2.5	2.9	2.6	2.9	3.6	2.5	5.4	3.0

Source: Consumer Price Index, Australia, cat. no. 6401.0

5.3 CHAIN PRICE INDEXES, Expenditure on GDP

Period	FINAL CONSUMPTION EXPENDITURE		GROSS FIXED CAPITAL FORMATION		Exports of goods and services	Imports of goods and services	GDP
	Households	Government	Private	Public			
ANNUAL (2005–06 = 100.0)							
2004–05	97.5	96.2	98.1	97.3	87.0	96.4	95.4
2005–06	100.0	100.0	100.0	100.0	100.0	100.0	100.0
2006–07	102.6	105.7	102.4	104.3	106.6	99.5	104.7
PERCENTAGE CHANGE FROM PREVIOUS YEAR							
2004–05	1.7	4.1	2.6	1.4	11.2	0.7	4.2
2005–06	2.5	4.0	2.0	2.8	15.0	3.7	4.8
2006–07	2.6	5.7	2.4	4.3	6.6	-0.5	4.7
ORIGINAL (2005–06 = 100.0)							
2005–2006							
December	99.3	99.1	99.9	99.3	98.3	98.8	99.3
March	100.4	100.5	100.3	100.2	101.1	100.5	100.5
June	101.4	102.4	100.5	101.8	105.2	102.6	101.9
2006–2007							
September	102.0	103.6	101.8	103.9	106.3	102.2	103.1
December	102.0	104.8	102.4	104.3	106.3	99.6	104.1
March	102.7	106.4	102.5	104.6	106.9	98.1	105.3
June	103.8	108.0	102.9	104.6	106.7	98.0	106.2
2007–2008							
September	104.3	108.6	103.6	105.1	104.7	97.5	106.4
December	104.7	109.2	103.9	105.1	105.8	97.7	107.0
PERCENTAGE CHANGE FROM PREVIOUS QUARTER							
2006–2007							
September	0.6	1.2	1.3	2.1	1.1	-0.4	1.2
December	0.0	1.2	0.6	0.4	0.0	-2.5	0.9
March	0.7	1.5	0.1	0.3	0.5	-1.5	1.1
June	1.0	1.5	0.4	0.0	-0.2	-0.1	0.9
2007–2008							
September	0.5	0.6	0.7	0.5	-1.9	-0.6	0.2
December	0.4	0.5	0.3	0.0	1.0	0.3	0.6

Source: Australian National Accounts: National Income, Expenditure and Product, cat. no. 5206.0.

5.4 IMPLICIT PRICE DEFLATORS : COMPONENTS OF INTERNATIONAL TRADE IN GOODS AND SERVICES

Period	CREDITS					DEBITS					
	Total goods and services	Total goods	Rural goods	Non-rural and other goods	Services	Total goods and services	Total goods	Consumption goods	Capital goods	Intermediate and other goods	Services
ANNUAL (2005-06 = 100.0)											
2004-05	87.3	84.7	99.8	81.7	96.6	96.8	96.3	100.9	104.7	89.2	98.5
2005-06	100.0	100.0	100.0	100.0	100.0	100.0	100.0	100.0	100.0	100.0	100.0
2006-07	105.9	106.6	102.7	107.3	103.5	99.3	99.0	97.7	95.0	101.9	100.4
PERCENTAGE CHANGE FROM PREVIOUS YEAR											
2004-05	10.4	13.4	0.2	17.3	3.0	0.5	0.4	-2.5	-5.6	6.2	0.9
2005-06	14.6	18.1	0.2	22.3	3.5	3.4	3.8	-0.9	-4.5	12.1	1.5
2006-07	5.9	6.6	2.7	7.3	3.5	-0.7	-1.0	-2.3	-5.0	1.9	0.4
SEASONALLY ADJUSTED (2005-06 = 100.0)											
2005-2006											
December	98.5	98.2	101.5	97.4	99.4	98.7	98.6	99.9	101.2	96.8	99.1
March	100.8	100.9	99.7	101.3	100.6	100.5	100.3	99.9	99.8	100.8	101.4
June	105.0	105.9	99.4	107.2	101.4	102.8	103.0	100.2	99.2	106.7	101.8
2006-2007											
September	106.1	107.1	99.6	108.7	102.3	102.0	102.1	99.2	97.2	106.5	101.7
December	105.9	106.5	103.1	107.1	103.6	99.6	99.2	98.2	96.6	101.3	101.3
March	106.2	106.9	106.1	107.0	103.8	98.3	97.9	97.9	94.6	99.4	100.2
June	105.8	106.2	102.4	106.8	104.6	98.2	98.0	96.5	93.0	101.5	98.9
2007-2008											
September	104.0	103.4	105.2	103.2	106.1	97.3	97.1	95.3	90.9	101.5	98.2
December	104.4	103.7	109.9	102.7	106.9	97.0	97.1	93.3	88.6	104.4	96.7
PERCENTAGE CHANGE FROM PREVIOUS QUARTER											
2006-2007											
September	1.1	1.2	0.2	1.4	0.9	-0.7	-0.9	-1.0	-2.0	-0.2	-0.1
December	-0.2	-0.6	3.5	-1.4	1.3	-2.3	-2.8	-1.0	-0.6	-4.9	-0.4
March	0.3	0.3	2.9	-0.1	0.2	-1.3	-1.4	-0.3	-2.1	-1.8	-1.1
June	-0.3	-0.7	-3.5	-0.2	0.8	-0.1	0.2	-1.5	-1.7	2.1	-1.4
2007-2008											
September	-1.7	-2.6	2.7	-3.4	1.4	-0.9	-0.9	-1.3	-2.3	0.0	-0.7
December	0.3	0.2	4.5	-0.5	0.7	-0.3	0.0	-2.1	-2.6	2.8	-1.5

Source: Balance of Payments and International Investment Position, Australia, cat. no. 5302.0

5.5 RBA INDEX OF COMMODITY PRICES

Period	ALL ITEMS			RURAL COMPONENT			NON-RURAL COMPONENT			OF WHICH — BASE METALS		
	Australian dollar	Special drawing rights	United States dollar	Australian dollar	Special drawing rights	United States dollar	Australian dollar	Special drawing rights	United States dollar	Australian dollar	Special drawing rights	United States dollar
ANNUAL (2001–02 = 100.0)												
2004–05	101.3	123.2	145.7	86.9	105.6	124.9	107.1	130.4	154.3	118.6	144.2	170.6
2005–06	130.4	162.4	186.2	93.1	115.9	132.8	145.7	181.4	208.0	156.4	194.3	223.1
2006–07	143.1	181.8	214.9	99.8	126.8	149.9	160.8	204.3	241.5	233.2	296.4	350.5
ORIGINAL (2001–02 = 100.0)												
2006–2007												
December	143.7	181.2	215.8	101.8	128.4	152.9	160.8	202.9	241.6	232.6	293.3	349.3
January	141.9	180.0	212.6	102.0	129.5	152.9	158.2	200.8	237.0	225.1	285.5	337.1
February	144.6	183.0	216.2	102.2	129.3	152.8	162.0	205.0	242.1	231.6	292.9	346.0
March	144.7	184.1	219.0	101.4	128.9	153.4	162.5	206.7	245.9	242.2	307.8	366.3
April	142.1	186.8	224.1	96.0	126.3	151.5	161.0	211.7	253.9	253.0	332.4	398.8
May	142.7	187.7	225.0	96.8	127.3	152.6	161.5	212.4	254.7	258.5	339.7	407.3
June	137.7	185.7	221.6	98.1	132.3	157.9	153.9	207.6	247.8	231.7	312.2	372.6
2007–2008												
July	134.3	184.6	222.7	100.1	137.6	166.0	148.3	203.8	245.9	219.0	300.7	362.9
August	138.7	182.1	r219.8	108.0	141.7	171.1	151.3	r198.6	r239.8	208.0	272.8	329.5
September	141.6	187.8	228.6	118.0	156.5	190.5	151.3	200.7	244.3	204.0	270.3	329.2
October	r137.2	r191.4	r235.4	115.0	160.4	197.3	r146.3	r204.1	r251.0	201.7	281.0	345.7
November	r135.8	r186.3	r233.2	112.7	154.7	r193.6	r145.2	r199.3	r249.5	189.2	259.4	324.8
December	r139.3	r186.7	r232.1	122.2	163.8	203.7	r146.3	r196.1	r243.8	177.2	237.3	295.1
January	r141.6	r190.9	r238.6	124.0	r167.2	r209.0	r148.8	r200.6	r250.8	182.2	245.4	306.7
February	p142.5	p198.7	p248.6	p127.7	p178.1	p222.8	p148.6	p207.1	p259.2	p193.0	p268.8	p336.5

p preliminary figure or series subject to revision
r revised

Source: Reserve Bank of Australia Bulletin, RBA.

5.6 INDEXES OF PRICES RECEIVED AND PAID, By Farmers

Period	PRICES RECEIVED BY FARMERS							PRICES PAID BY FARMERS						
	All crops	Wheat crops	All live-stock slaught-erings	Cattle slaught-ering	All live-stock prod-ucts	Wool prod-ucts	Total	Materials and serv-ices	Labour	Over-heads	Mark-eting exp-enses	Capital	Total	Farme-rs' terms of trade(a)
ANNUAL (1997–98 = 100.0)														
2004–05	99.3	99.6	157.4	177.2	135.4	107.4	115.2	140.3	125.7	125.1	121.5	124.4	126.6	91.0
2005–06	110.9	104.3	157.6	181.2	136.4	104.3	122.2	139.3	129.7	130.6	125.4	128.4	131.4	93.0
2006–07	132.2	119.9	152.7	174.3	136.0	121.5	132.3	156.4	133.5	140.4	129.1	132.3	139.1	95.1

(a) Ratios of prices received by farmers and indexes or prices paid by farmers.

Source: Indexes of Prices Received and Paid by Farmers — Australian Bureau of Agricultural and Resource Economics, ABARE.

5.7 SELECTED HOUSING PRICE AND RELATED INDEXES(a), Original

<i>Period</i>	<i>Established Homes</i>	<i>Project Homes</i>	<i>Materials used in house building(b)</i>	<i>Total hourly rates of pay excluding bonuses, construction industry</i>	<i>National accounts private housing investment</i>
ANNUAL					
2004–05	101.2	106.1	103.4	105.1	105.8
2005–06	105.1	110.3	105.8	110.3	110.6
2006–07	r115.5	113.3	109.5	115.5	r114.3
PERCENTAGE CHANGE FROM PREVIOUS YEAR					
2004–05	1.2	6.1	3.4	5.1	5.7
2005–06	3.8	4.0	2.3	4.9	4.5
2006–07	r9.9	2.7	3.5	4.7	r3.4
QUARTERLY					
2005–2006					
December	104.0	110.0	105.4	109.3	110.2
March	105.3	110.4	105.8	111.2	111.0
June	109.3	111.7	106.9	112.6	112.0
2006–2007					
September	112.0	111.9	108.5	113.5	r113.0
December	114.1	112.6	109.3	114.9	r113.5
March	115.4	113.7	109.8	116.2	r114.7
June	r120.3	114.9	110.5	117.4	r116.1
2007–2008					
September	p124.1	116.2	111.4	119.0	117.4
December	p128.1	117.8	112.4	nya	nya
PERCENTAGE CHANGE FROM PREVIOUS QUARTER					
2006–2007					
September	2.5	0.2	1.5	0.8	r0.9
December	1.9	0.6	0.7	1.2	r0.4
March	1.1	1.0	0.5	1.1	r1.1
June	r4.2	1.1	0.6	1.0	r1.2
2007–2008					
September	p3.2	1.1	0.8	1.4	1.1
December	p3.2	1.4	0.9	nya	nya

nya not yet available

p preliminary figure or series subject to revision

r revised

(a) Base of each index — 2003–04 = 100.0.

(b) Weighted average of six capital cities.

Source: *House Price Indexes: Eight Capital Cities*, cat. no. 6416.0 and *Producer Price Indexes*, cat. no. 6427.0

5.8 SELECTED PRODUCER PRICE INDEXES (a)

Period	MANUFACTURING		CONSTRUCTION		SERVICES		INTERNATIONAL TRADE	
	Articles produced by manufacturing	Materials used in manufacturing	Output of the construction industry	Materials used in house building	Output of transport (freight) and storage services	Output of property and business services	Import price	Export price
PERCENTAGE CHANGE FROM PREVIOUS YEAR								
2004–05	6.8	8.9	7.5	3.4	3.8	2.6	0.5	13.5
2005–06	7.2	12.7	4.9	2.3	4.3	4.4	3.7	16.8
2006–07	4.7	5.0	4.2	3.5	2.3	6.1	-1.1	7.9
PERCENTAGE CHANGE FROM PREVIOUS QUARTER								
2006–2007								
September	0.3	0.8	1.1	1.5	1.1	2.5	-0.3	1.9
December	-1.0	-3.0	0.8	0.7	-0.6	1.5	-3.2	0.2
March	-0.3	0.1	0.9	0.5	-0.2	1.4	-1.7	0.0
June	2.5	2.7	1.3	0.6	0.4	0.5	0.1	0.3
2007–2008								
September	-0.4	1.3	1.4	0.9	0.6	2.6	-0.8	-3.0
December	1.6	3.6	1.4	0.9	0.6	1.4	0.2	-0.6
PERCENTAGE CHANGE FROM SAME QUARTER OF PREVIOUS YEAR								
2006–2007								
September	7.9	10.1	4.3	3.3	4.5	5.6	3.7	13.2
December	6.1	6.3	4.1	3.7	2.7	5.7	0.0	11.1
March	3.8	3.6	4.2	3.7	1.4	6.9	-3.0	5.8
June	1.5	0.5	4.2	3.3	0.8	6.0	-5.1	2.4
2007–2008								
September	0.8	1.0	4.5	2.7	0.3	6.1	-5.5	-2.5
December	3.4	7.9	5.2	2.9	1.4	6.1	-2.2	-3.2

(a) Weighted average of six capital cities.

Source: *Producer Price Indexes, Australia*, cat. no. 6427.0 and *International Trade Price Indexes*, cat. no. 6457.0

5.9 PRICE INDEXES OF MATERIALS USED IN HOUSE BUILDING BY MATERIALS GROUP (a)

Period	Concrete, cement and sand	Cement products	Ceramic products	Timber, board and joinery	Steel products	Other metal products	Plumbing products	Electrical equipment	Installed gas and electrical appliances	Other materials
	2004-05	138.2	138.6	135.3	144.1	148.0	137.8	134.8	117.7	130.4
2005-06	143.8	139.4	137.3	144.5	154.7	143.8	138.5	118.9	133.8	141.9
2006-07	148.3	141.4	140.7	146.5	160.1	154.1	143.3	133.9	135.3	146.2
2005-2006										
December	143.8	139.2	136.9	144.5	154.2	142.5	138.1	118.3	133.5	140.9
March	143.7	138.0	137.2	144.6	154.9	143.5	138.6	119.7	133.6	142.6
June	145.9	138.5	137.9	144.9	155.9	147.1	140.7	120.1	134.8	143.8
2006-2007										
September	146.5	140.4	139.6	145.6	155.8	151.5	143.7	132.1	135.0	145.3
December	147.3	142.0	140.4	146.1	159.2	154.5	142.2	134.5	134.0	145.9
March	147.4	141.0	141.1	147.0	162.2	155.1	143.0	133.6	136.1	146.3
June	152.0	142.1	141.7	147.4	163.2	155.4	144.3	135.3	136.1	147.2
2007-2008										
September	151.5	144.6	143.1	149.3	163.7	157.2	145.4	134.3	136.3	148.1
December	153.6	144.1	143.9	152.2	163.7	158.4	146.9	131.2	137.8	148.6

(a) 1989-90 = 100.0

Source: Producer Price Indexes, Australia, cat. no. 6427.0

5.10 PRICE INDEXES OF MATERIALS USED IN MANUFACTURING INDUSTRIES (a), Selected industries

Period	SOURCE		ANZSIC SUBDIVISION								
	Imported materials	Domestic materials	Food, beverages and tobacco	Petrol- eum and coal products	Chem- icals	Non- metallic mineral products	Basic metal products	Fabri- cated metal products	Transport equip- ment and parts	Electronic equipment and other machinery	Manu- fact- uring division
2004-05	120.8	149.7	141.8	216.9	121.3	135.9	116.0	127.4	126.2	117.1	137.1
2005-06	127.2	172.3	143.8	296.1	124.7	139.1	147.0	140.1	132.6	125.1	154.5
2006-07	132.0	183.2	149.6	294.7	136.7	142.8	175.3	156.8	138.5	138.2	162.2
2005-2006											
December	126.0	165.4	142.0	279.9	122.4	137.7	139.1	136.9	131.0	122.5	150.4
March	128.0	170.3	142.0	291.4	126.3	138.6	150.6	139.6	133.1	125.7	154.5
June	131.2	186.5	145.9	324.8	129.6	142.2	165.7	147.9	136.1	131.2	163.5
2006-2007											
September	132.5	185.8	145.2	328.6	132.1	142.2	170.8	149.0	137.6	135.4	164.8
December	131.8	177.2	148.5	278.4	135.0	142.4	177.9	157.5	138.5	137.6	159.8
March	131.5	181.5	152.1	274.9	135.6	142.5	173.8	158.7	138.3	137.6	160.0
June	132.0	188.2	152.4	297.0	144.0	144.1	178.7	161.9	139.6	142.1	164.3
2007-2008											
September	130.1	188.8	160.5	295.4	142.2	145.1	182.3	155.6	136.7	136.7	166.5
December	130.2	201.8	161.5	330.1	148.6	145.8	187.0	150.2	135.4	135.9	172.5

(a) 1989-90 = 100.0

Source: Producer Price Indexes, Australia, cat. no. 6427.0

5.11 PRICE INDEXES OF ARTICLES PRODUCED(a), By manufacturing industries—Selected ANZSIC subdivision

Period	Food, beverages and tobacco	Knitting mills, clothing, footwear and leather	Chemicals	Petroleum and coal products	Basic metal products	Fabricated metal products	Transport equipment and parts	Electronic equipment and other machinery	Manufacturing division
2004–05	146.2	123.9	120.8	226.8	129.4	133.6	126.1	115.9	139.3
2005–06	150.3	124.9	123.4	297.4	152.9	140.6	126.3	118.6	149.4
2006–07	156.4	125.5	127.6	295.6	189.8	145.3	129.2	122.7	156.4
2005–2006									
December	149.4	124.9	123.5	279.4	141.1	141.1	125.9	117.9	146.4
March	150.9	125.1	123.3	290.3	155.5	140.4	125.7	119.1	149.3
June	153.0	124.5	124.6	337.8	178.0	141.6	127.6	119.7	156.4
2006–2007									
September	153.2	125.4	127.4	326.4	186.5	143.0	129.6	121.6	156.8
December	156.2	125.2	128.0	283.0	190.8	145.4	130.9	123.0	155.3
March	157.6	125.9	127.2	273.1	185.2	145.5	128.6	122.4	154.9
June	158.5	125.5	127.7	299.7	196.6	147.2	127.7	123.8	158.7
2007–2008									
September	158.7	126.9	128.0	307.9	185.3	147.7	127.9	124.5	158.1
December	162.3	127.3	128.9	348.4	170.9	148.6	127.0	125.0	160.6

(a) 1989–90 = 100.0

Source: *Producer Price Indexes, Australia*, cat. no. 6427.0

5.12 EXPORT PRICE INDEXES, By selected AHECC section(a)(b)

Period	Live animals, animal products	Vegetable products	Prepared food-stuffs	Mineral products	Products of chemical or allied industries	Wool and cotton fibres	Gold, diamonds and coin	Base metals and articles of base metals	Machinery and mechanical appliances	Motor vehicles, aircraft and vessels	All groups
2004–05	132.2	90.5	89.6	164.1	105.9	65.9	116.1	125.7	78.8	110.5	116.4
2005–06	134.9	91.2	98.2	221.9	117.0	60.8	144.8	145.9	80.1	111.9	136.0
2006–07	134.9	102.0	97.5	225.5	123.5	67.1	163.1	212.4	79.8	109.2	146.8
2005–2006											
December	134.1	92.1	94.5	218.0	113.2	59.3	134.8	130.6	79.6	112.6	132.1
March	134.2	92.2	100.2	227.9	119.1	59.1	152.6	150.6	80.3	112.9	138.7
June	134.8	91.4	106.5	227.2	127.4	62.9	170.4	175.4	81.2	110.8	143.7
2006–2007											
September	133.0	87.8	102.5	234.0	127.0	62.4	165.6	195.0	79.7	109.9	146.4
December	137.3	97.8	99.3	227.3	124.6	62.6	160.4	209.5	80.0	110.5	146.7
March	136.8	110.2	96.4	221.0	124.1	70.5	165.5	211.6	80.1	109.8	146.7
June	132.4	112.1	91.6	219.6	118.3	72.9	161.0	233.3	79.3	106.6	147.2
2007–2008											
September	131.5	114.6	86.6	216.1	116.3	73.0	160.7	203.6	79.2	106.1	142.8
December	135.1	122.4	83.0	218.9	110.6	72.5	174.6	184.8	77.2	103.6	142.0

(a) Australian Harmonised Export Commodity Classification

Source: *International Trade Price Indexes, Australia*, cat. no. 6457.0.

(b) 1989–90 = 100.0

5.13 IMPORT PRICE INDEXES, By SITC sections

Period	Food and live animals chiefly for food	Beverages and tobacco	Crude materials, inedible, except fuels	Mineral fuels, etc.	Animal and vegetable oils, etc.	Chemicals products
ANNUAL (1989–90 = 100.0)						
2004–05	120.0	128.2	115.1	202.3	142.2	116.8
2005–06	125.9	132.5	121.4	288.0	160.9	117.9
2006–07	123.8	122.3	125.6	280.2	167.0	118.8
QUARTERLY (1989–90 = 100.0)						
2005–2006						
December	125.6	133.9	120.6	270.1	156.7	118.3
March	126.3	132.8	122.2	289.2	164.2	117.3
June	126.8	129.8	124.4	323.7	181.7	117.9
2006–2007						
September	125.3	120.6	127.6	320.5	174.5	118.7
December	124.5	124.8	127.2	266.5	165.7	118.0
March	124.7	123.9	123.2	250.8	164.8	117.2
June	120.6	120.0	124.5	282.9	162.9	121.4
2007–2008						
September	124.6	121.8	131.4	290.6	176.1	120.6
December	122.0	122.5	131.3	330.9	178.0	119.1

Period	Manufactured goods by material	Machinery and transport equipment	Miscellaneous manufactured articles	Commodities and transactions n.e.s.	All groups
ANNUAL (1989–90 = 100.0)					
2004–05	123.2	98.3	111.8	113.3	112.8
2005–06	126.7	95.4	112.3	142.3	117.0
2006–07	135.1	92.4	109.3	163.7	115.7
QUARTERLY (1989–90 = 100.0)					
2005–2006					
December	124.8	95.5	111.7	132.0	115.7
March	127.0	95.3	113.4	151.2	117.2
June	132.0	95.2	113.2	169.3	119.9
2006–2007					
September	136.1	94.4	111.5	164.6	119.5
December	136.5	93.2	110.9	161.2	115.7
March	134.9	92.0	109.2	167.0	113.7
June	132.7	89.8	105.7	161.9	113.8
2007–2008					
September	132.0	87.5	104.0	162.2	112.9
December	129.0	85.3	100.6	178.6	113.1

Source: International Trade Price Indexes, Australia, cat. no. 6457.0.

5.14**CONSUMER PRICE INDEX, Analytical series(a)**

Period	All groups excluding Housing and Financial and insurance services			MARKET GOODS AND SERVICES EXCLUDING 'VOLATILE ITEMS'				
	All groups	insurance services	All groups excluding 'volatile items'	Goods	Services	Total	Tradables	Non-tradables
ANNUAL (1989–90 = 100.0) (a)								
2004–05	147.0	150.3	154.0	143.2	161.5	148.4	112.6	129.6
2005–06	151.7	155.2	157.6	145.6	165.2	151.2	116.0	133.9
2006–07	156.1	159.8	161.7	148.2	170.0	154.6	118.5	138.6
ORIGINAL (1989–90 = 100.0) (a)								
2005–2006								
December	150.6	153.7	156.9	145.3	164.8	150.9	114.8	133.3
March	151.9	155.4	158.1	145.7	165.6	151.4	115.7	134.5
June	154.3	158.4	159.1	146.4	166.8	152.3	118.8	135.6
2006–2007								
September	155.7	159.7	160.3	147.3	168.2	153.4	119.8	136.9
December	155.5	159.2	161.1	147.8	170.1	154.4	118.1	138.0
March	155.6	159.0	162.1	148.3	170.3	154.8	116.9	139.2
June	157.5	161.2	163.3	149.5	171.3	155.9	119.2	140.2
2007–2008								
September	158.6	161.5	164.4	149.9	174.1	157.2	119.4	141.7
December	160.1	162.7	166.0	151.3	176.7	159.0	119.8	143.6
PERCENTAGE CHANGE FROM PREVIOUS QUARTER								
2006–2007								
September	0.9	0.8	0.8	0.6	0.8	0.7	0.8	1.0
December	-0.1	-0.3	0.5	0.3	1.1	0.7	-1.4	0.8
March	0.1	-0.1	0.6	0.3	0.1	0.3	-1.0	0.9
June	1.2	1.4	0.7	0.8	0.6	0.7	2.0	0.7
2007–2008								
September	0.7	0.2	0.7	0.3	1.6	0.8	0.2	1.1
December	0.9	0.7	1.0	0.9	1.5	1.1	0.3	1.3
PERCENTAGE CHANGE FROM SAME QUARTER OF PREVIOUS YEAR								
2006–2007								
September	3.9	4.2	2.6	1.7	2.9	2.1	4.4	3.6
December	3.3	3.6	2.7	1.7	3.2	2.3	2.9	3.5
March	2.4	2.3	2.5	1.8	2.8	2.2	1.0	3.5
June	2.1	1.8	2.6	2.1	2.7	2.4	0.3	3.4
2007–2008								
September	1.9	1.1	2.6	1.8	3.5	2.5	-0.3	3.5
December	3.0	2.2	3.0	2.4	3.9	3.0	1.4	4.1

(a) For a description of these series refer to paragraph 12 of the explanatory notes of the June Quarter 2007 Consumer Price Index, Australia (cat. no. 6401.0).

Source: Consumer Price Index, Australia, cat. no. 6401.0

5.15 STAGE OF PRODUCTION PRODUCER PRICE INDEXES (a)

Period	PRELIMINARY			INTERMEDIATE			FINAL (b)		
	Domestic	Imports	Total	Domestic	Imports	Total	Domestic	Imports	Total
2004–05	121.1	115.4	120.2	119.8	104.4	117.5	124.1	84.6	116.1
2005–06	129.5	129.5	129.4	126.7	112.6	124.7	129.5	84.5	120.4
2006–07	137.0	132.4	136.2	133.9	114.5	131.0	134.8	82.5	124.2
2005–2006									
December	128.0	127.0	127.7	125.3	110.6	123.2	128.8	84.3	119.7
March	129.9	129.8	129.7	127.1	113.1	125.0	129.7	84.5	120.5
June	133.4	136.1	133.7	130.4	117.4	128.5	132.0	85.1	122.4
2006–2007									
September	135.7	139.0	136.0	132.2	118.7	130.2	133.7	84.2	123.6
December	136.2	130.5	135.3	133.2	113.7	130.3	134.4	83.0	123.9
March	136.9	127.5	135.5	134.1	111.6	130.7	134.6	82.1	123.9
June	139.1	132.7	138.1	136.2	113.8	132.9	136.6	80.8	125.2
2007–2008									
September	140.6	133.6	139.5	138.1	113.5	134.4	138.7	79.6	126.6
December	142.6	136.6	141.6	139.6	114.2	135.9	140.0	78.5	127.4

(a) 1998–99 = 100.0

Source: *Producer Price Indexes, Australia*, cat. no. 6427.0

(b) Excluding exports.

5.16 SERVICE INDUSTRIES PRODUCER PRICE INDEXES (a)

Period	SELECTED ANZSIC SUBDIVISIONS		Total output of Transport (freight) and storage	Property Services (77)	Business Services (78)	Total output of property and business services
	Road Transport (61)	Storage (67)				
2004–05	115.8	107.6	111.2	121.0	119.9	120.3
2005–06	123.0	113.6	115.9	127.6	124.4	125.6
2006–07	126.9	118.2	118.6	138.7	130.0	133.3
2005–2006						
December	121.8	114.1	115.3	126.8	124.6	125.4
March	124.2	114.8	116.6	128.1	124.4	125.8
June	125.9	115.3	117.8	131.0	125.3	127.5
2006–2007						
September	127.9	117.0	119.1	134.4	128.4	130.7
December	126.0	118.2	118.4	137.4	129.7	132.6
March	126.3	118.7	118.2	140.3	131.0	134.5
June	127.5	119.0	118.7	142.5	130.7	135.2
2007–2008						
September	128.9	119.9	119.4	147.5	133.1	138.7
December	129.9	123.4	120.1	151.9	133.8	140.7

(a) Base of each index 1998–99 = 100.0

Source: *Producer Price Indexes, Australia*, cat. no. 6427.0

CHAPTER 6

LABOUR FORCE AND DEMOGRAPHY

CONTENTS

page

TABLES

6.1	Labour force status of the civilian population : persons	86
6.2	Labour force status of the civilian population : males	87
6.3	Labour force status of the civilian population : females	88
6.4	Unemployment rate by sex and age group	89
6.5	Unemployed persons: duration of unemployment, original	90
6.6	Unemployed persons: reason for leaving last job, original	90
6.7	Employed persons by industry	91
6.8	Job vacancies	93
6.9	Industrial disputes by industry: working days lost per '000 employees	94
6.10	Estimated resident population and components of population change	95
6.11	Estimated resident population – at 30 June	95
6.12	Overseas arrivals and departures	96

GRAPHS

UNEMPLOYMENT RATES, (from Table 6.4) 15–19 years looking for full-time work—Trend

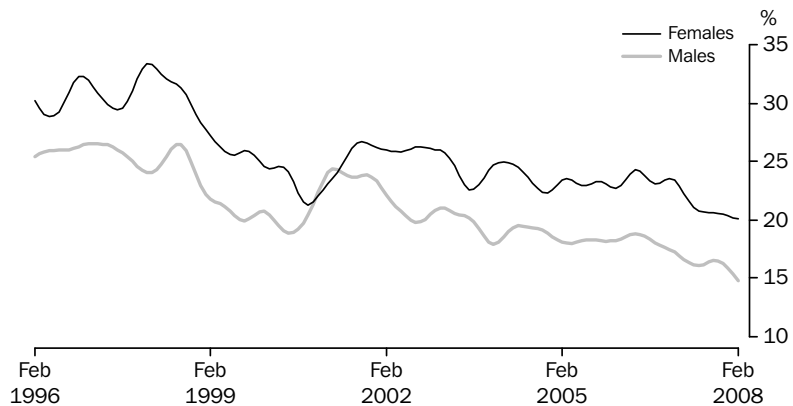

Source: Labour Force, Australia, cat. no. 6202.0

UNEMPLOYMENT RATES, (from Table 6.4) 20 years and over looking for full-time work—Trend

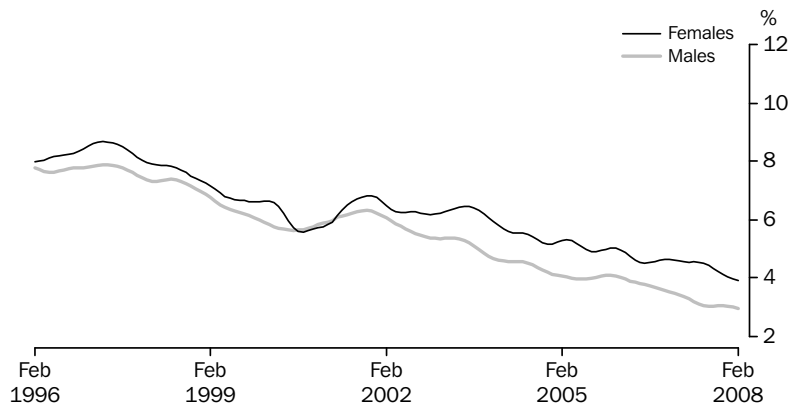

Source: Labour Force, Australia, cat. no. 6202.0

POPULATION GROWTH, (from Table 6.10)

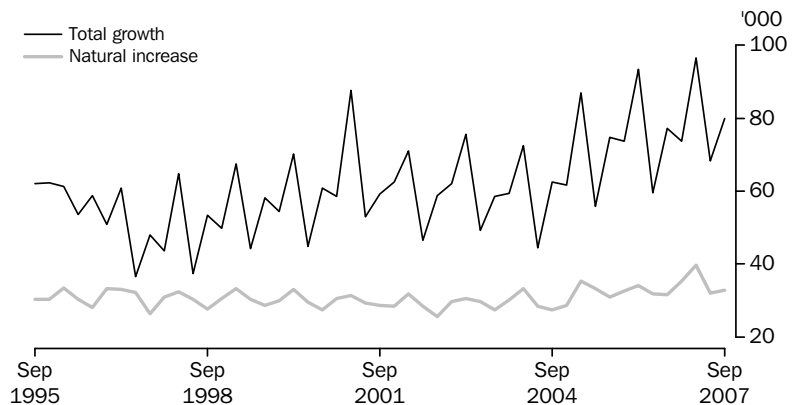

Source: Australian Demographic Statistics, cat. no. 3101.0

GRAPHS *continued*

SHORT TERM VISITOR ARRIVALS, (from Table 6.12)

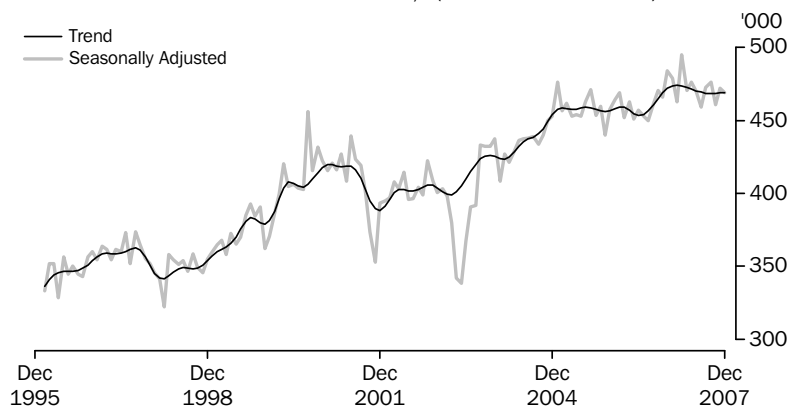

Source: Overseas Arrivals and Departures, Australia, cat. no. 3401.0

SHORT TERM RESIDENT DEPARTURES, (from Table 6.12)

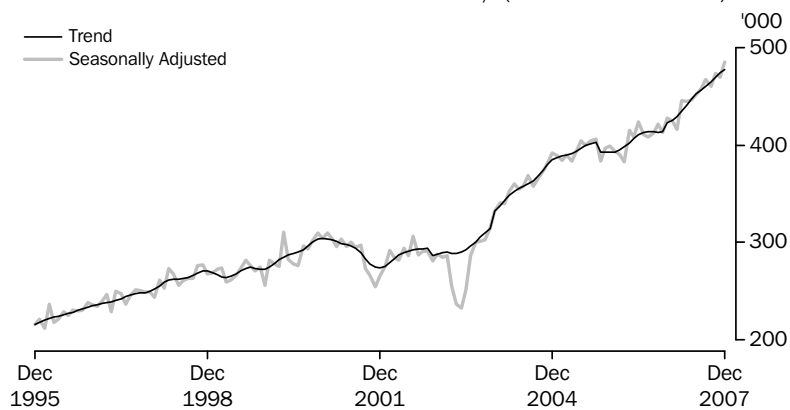

Source: Overseas Arrivals and Departures, Australia, cat. no. 3401.0

6.1 LABOUR FORCE STATUS OF THE CIVILIAN POPULATION, Persons

Period	EMPLOYED FULL-TIME			EMPLOYED			Unempl- oyed (^{'000})	Labour Force (^{'000})	Civilian Population aged 15 yrs and over (^{'000})(a)	PER CENT(b)	
	Aged 15-19 yrs (^{'000})	Aged 20 yrs and over (^{'000})	Total (^{'000})	Part-time (^{'000})	Total (^{'000})	Unemploy- ment rate (%)				Partici- pation rate (%)	
ANNUAL AVERAGE											
2004-05	241.4	6 797.1	7 038.5	2 787.9	9 826.4	540.5	10 366.8	16 227.3	5.2	63.9	
2005-06	240.8	6 941.9	7 182.6	2 881.7	10 064.3	527.1	10 591.5	16 441.4	5.0	64.4	
2006-07	241.6	7 151.7	7 393.3	2 941.2	10 334.6	489.0	10 823.5	16 696.8	4.5	64.8	
ANNUAL AVERAGE — PERCENTAGE CHANGE FROM PREVIOUS YEAR											
2004-05	2.4	2.9	2.8	2.8	2.8	-5.6	2.3	1.5	-0.4	0.5	
2005-06	-0.2	2.1	2.0	3.4	2.4	-2.5	2.2	1.3	-0.2	0.5	
2006-07	0.4	3.0	2.9	2.1	2.7	-7.2	2.2	1.6	-0.5	0.4	
SEASONALLY ADJUSTED UNLESS FOOTNOTED											
2006-2007											
December	238.1	7 148.9	7 387.0	2 959.0	10 346.0	491.9	10 837.9	16 689.3	4.5	64.9	
January	235.2	7 161.6	7 396.8	2 950.9	10 347.7	486.8	10 834.5	16 712.8	4.5	64.8	
February	234.6	7 184.3	7 418.9	2 948.8	10 367.7	500.8	10 868.5	16 736.6	4.6	64.9	
March	243.1	7 214.3	7 457.4	2 930.9	10 388.4	483.0	10 871.3	16 760.2	4.4	64.9	
April	251.3	7 210.7	7 462.0	2 954.9	10 417.0	475.6	10 892.6	16 783.9	4.4	64.9	
May	249.5	7 271.7	7 521.3	2 929.2	10 450.5	466.8	10 917.3	16 807.9	4.3	65.0	
June	245.1	7 248.7	7 493.8	2 967.2	10 461.0	474.2	10 935.2	16 831.6	4.3	65.0	
2007-2008											
July	247.5	7 261.0	7 508.5	2 967.4	10 475.9	470.9	10 946.8	16 855.5	4.3	64.9	
August	254.3	7 282.8	7 537.1	2 970.7	10 507.8	473.6	10 981.3	16 879.7	4.3	65.1	
September	251.1	7 272.2	7 523.3	2 999.1	10 522.4	463.4	10 985.8	16 903.6	4.2	65.0	
October	254.3	7 325.9	7 580.2	2 955.0	10 535.2	476.9	11 012.1	16 931.7	4.3	65.0	
November	254.5	7 336.9	7 591.4	2 991.0	10 582.4	493.4	11 075.8	16 960.0	4.5	65.3	
December	261.1	7 336.3	7 597.3	3 010.1	10 607.4	468.4	11 075.9	16 988.1	4.2	65.2	
January	269.5	7 316.3	7 585.8	3 043.1	10 628.9	457.7	11 086.6	17 014.3	4.1	65.2	
February	266.3	7 367.2	7 633.5	3 032.1	10 665.5	440.9	11 106.4	17 040.9	4.0	65.2	
SEASONALLY ADJUSTED — PERCENTAGE CHANGE FROM PREVIOUS MONTH											
2007-2008											
September	-1.2	-0.1	-0.2	1.0	0.1	-2.1	0.0	0.1	-0.1	-0.1	
October	1.3	0.7	0.8	-1.5	0.1	2.9	0.2	0.2	0.1	0.0	
November	0.1	0.2	0.1	1.2	0.4	3.5	0.6	0.2	0.1	0.3	
December	2.6	0.0	0.1	0.6	0.2	-5.1	0.0	0.2	-0.2	-0.1	
January	3.2	-0.3	-0.2	1.1	0.2	-2.3	0.1	0.2	-0.1	0.0	
February	-1.2	0.7	0.6	-0.4	0.3	-3.7	0.2	0.2	-0.2	0.0	
TREND — PERCENTAGE CHANGE FROM PREVIOUS MONTH											
2007-2008											
September	0.6	0.2	0.2	0.2	0.2	0.5	0.2	0.2	0.0	0.0	
October	1.1	0.2	0.2	0.3	0.2	0.1	0.2	0.2	0.0	0.0	
November	1.2	0.2	0.2	0.4	0.3	-0.5	0.2	0.2	0.0	0.0	
December	1.2	0.2	0.2	0.4	0.3	-1.0	0.2	0.2	-0.1	0.0	
January	1.1	0.1	0.2	0.4	0.2	-1.3	0.2	0.1	-0.1	0.0	
February	0.9	0.1	0.1	0.4	0.2	-1.4	0.1	0.1	-0.1	0.0	

(a) Series is non-seasonal. Original data provided instead of seasonally adjusted and trend data.

(b) For unemployment and participation rates, the changes are given as percentage points.

Source: Labour Force, Australia, cat. no. 6202.0

6.2

LABOUR FORCE STATUS OF THE CIVILIAN POPULATION, Males

Period	EMPLOYED FULL-TIME			EMPLOYED			Unempl- oyed (^{'000})	Labour Force (^{'000})	Civilian Population aged 15 yrs and over (^{'000})(a)	PER CENT(b)	
	Aged 15-19 yrs (^{'000})	Aged 20 yrs and over (^{'000})	Total (^{'000})	Part-time (^{'000})	Total (^{'000})	Unemploy- ment rate (%)				Partici- pation rate (%)	
ANNUAL AVERAGE											
2004-05	155.3	4 474.7	4 630.0	802.3	5 432.3	289.7	5 722.0	7 980.5	5.1	71.7	
2005-06	158.2	4 566.4	4 724.6	819.4	5 544.0	284.8	5 828.8	8 094.3	4.9	72.0	
2006-07	155.7	4 673.5	4 829.1	862.4	5 691.5	253.8	5 945.3	8 229.9	4.3	72.2	
ANNUAL AVERAGE — PERCENTAGE CHANGE FROM PREVIOUS YEAR											
2004-05	3.9	2.3	2.3	3.2	2.4	-6.3	2.0	1.6	-0.4	0.3	
2005-06	1.9	2.0	2.0	2.1	2.1	-1.7	1.9	1.4	-0.2	0.3	
2006-07	-1.6	2.3	2.2	5.2	2.7	-10.9	2.0	1.7	-0.6	0.2	
SEASONALLY ADJUSTED UNLESS FOOTNOTED											
2006-2007											
December	154.7	4 662.5	4 817.3	884.7	5 702.0	249.7	5 951.7	8 226.1	4.2	72.4	
January	151.8	4 680.1	4 831.9	862.0	5 693.9	253.8	5 947.7	8 238.8	4.3	72.2	
February	149.4	4 701.0	4 850.4	859.8	5 710.2	254.0	5 964.2	8 251.6	4.3	72.3	
March	156.8	4 714.7	4 871.5	857.8	5 729.3	246.5	5 975.8	8 264.3	4.1	72.3	
April	164.0	4 720.2	4 884.3	859.8	5 744.1	237.8	5 981.9	8 276.6	4.0	72.3	
May	163.2	4 740.1	4 903.2	857.1	5 760.3	234.6	5 994.9	8 289.2	3.9	72.3	
June	158.2	4 748.2	4 906.5	867.2	5 773.6	239.3	6 013.0	8 301.6	4.0	72.4	
2007-2008											
July	165.0	4 754.5	4 919.5	859.2	5 778.8	234.5	6 013.3	8 313.6	3.9	72.3	
August	165.9	4 757.0	4 922.9	867.3	5 790.2	238.0	6 028.2	8 325.8	3.9	72.4	
September	161.1	4 768.1	4 929.2	865.2	5 794.4	228.3	6 022.8	8 337.9	3.8	72.2	
October	167.0	4 777.4	4 944.4	845.6	5 790.0	238.9	6 028.9	8 352.0	4.0	72.2	
November	165.3	4 783.5	4 948.8	874.0	5 822.7	251.2	6 073.9	8 366.4	4.1	72.6	
December	168.8	4 777.2	4 945.9	884.4	5 830.4	248.6	6 079.0	8 380.5	4.1	72.5	
January	176.5	4 770.7	4 947.2	912.7	5 859.9	226.4	6 086.3	8 394.3	3.7	72.5	
February	175.1	4 794.5	4 969.6	898.2	5 867.8	218.6	6 086.4	8 408.3	3.6	72.4	
SEASONALLY ADJUSTED — PERCENTAGE CHANGE FROM PREVIOUS MONTH											
2007-2008											
September	-2.9	0.2	0.1	-0.2	0.1	-4.1	-0.1	0.1	-0.2	-0.2	
October	3.7	0.2	0.3	-2.3	-0.1	4.6	0.1	0.2	0.2	0.0	
November	-1.1	0.1	0.1	3.4	0.6	5.2	0.7	0.2	0.2	0.4	
December	2.1	-0.1	-0.1	1.2	0.1	-1.0	0.1	0.2	0.0	-0.1	
January	4.6	-0.1	0.0	3.2	0.5	-9.0	0.1	0.2	-0.4	0.0	
February	-0.8	0.5	0.5	-1.6	0.1	-3.4	0.0	0.2	-0.1	-0.1	
TREND — PERCENTAGE CHANGE FROM PREVIOUS MONTH											
2007-2008											
September	0.4	0.1	0.1	0.2	0.1	1.0	0.2	0.2	0.0	0.0	
October	0.9	0.1	0.1	0.6	0.2	0.6	0.2	0.2	0.0	0.0	
November	1.2	0.1	0.1	0.9	0.2	-0.1	0.2	0.2	0.0	0.0	
December	1.3	0.1	0.1	1.1	0.3	-0.8	0.2	0.2	0.0	0.0	
January	1.3	0.1	0.1	1.0	0.2	-1.3	0.2	0.1	-0.1	0.0	
February	1.2	0.0	0.1	0.9	0.2	-1.7	0.1	0.1	-0.1	0.0	

(a) Series is non-seasonal. Original data provided instead of seasonally adjusted and trend data.

(b) For unemployment and participation rates, the changes are given as percentage points.

Source: Labour Force, Australia, cat. no. 6202.0

6.3 LABOUR FORCE STATUS OF THE CIVILIAN POPULATION, Females

Period	EMPLOYED FULL-TIME			EMPLOYED			Unempl- oyed (000)	Labour Force (000)	Civilian Population aged 15 yrs and over (000)(a)	PER CENT(b)	
	Aged 15-19 yrs (000)	Aged 20 yrs and over (000)	Total (000)	Part-time (000)	Total (000)	Unemploy- ment rate (%)				Partici- pation rate (%)	
ANNUAL AVERAGE											
2004-05	86.1	2 322.4	2 408.5	1 985.5	4 394.0	250.8	4 644.8	8 246.8	5.4	56.3	
2005-06	82.6	2 375.4	2 458.0	2 062.3	4 520.3	242.3	4 762.6	8 347.1	5.1	57.1	
2006-07	85.9	2 478.2	2 564.2	2 078.8	4 643.0	235.2	4 878.2	8 466.9	4.8	57.6	
ANNUAL AVERAGE — PERCENTAGE CHANGE FROM PREVIOUS YEAR											
2004-05	-0.2	4.0	3.9	2.6	3.3	-4.8	2.8	1.4	-0.4	0.8	
2005-06	-4.1	2.3	2.1	3.9	2.9	-3.4	2.5	1.2	-0.3	0.7	
2006-07	4.1	4.3	4.3	0.8	2.7	-2.9	2.4	1.4	-0.3	0.6	
SEASONALLY ADJUSTED UNLESS FOOTNOTED											
2006-2007											
December	83.4	2 486.4	2 569.7	2 074.3	4 644.1	242.2	4 886.2	8 463.2	5.0	57.7	
January	83.4	2 481.5	2 564.9	2 088.9	4 653.8	233.1	4 886.9	8 474.1	4.8	57.7	
February	85.2	2 483.3	2 568.5	2 089.0	4 657.5	246.8	4 904.4	8 485.0	5.0	57.8	
March	86.4	2 499.6	2 586.0	2 073.1	4 659.1	236.4	4 895.5	8 495.9	4.8	57.6	
April	87.3	2 490.5	2 577.8	2 095.1	4 672.9	237.7	4 910.6	8 507.3	4.8	57.7	
May	86.4	2 531.7	2 618.0	2 072.1	4 690.1	232.3	4 922.4	8 518.7	4.7	57.8	
June	86.8	2 500.5	2 587.3	2 100.1	4 687.4	234.8	4 922.2	8 530.1	4.8	57.7	
2007-2008											
July	82.4	2 506.5	2 588.9	2 108.2	4 697.1	236.4	4 933.6	8 541.9	4.8	57.8	
August	88.4	2 525.7	2 614.2	2 103.4	4 717.6	235.6	4 953.2	8 553.9	4.8	57.9	
September	90.0	2 504.1	2 594.1	2 133.9	4 728.0	235.1	4 963.1	8 565.7	4.7	57.9	
October	87.3	2 548.5	2 635.8	2 109.4	4 745.1	238.0	4 983.2	8 579.7	4.8	58.1	
November	89.3	2 553.4	2 642.6	2 117.0	4 759.7	242.2	5 001.9	8 593.6	4.8	58.2	
December	92.3	2 559.1	2 651.4	2 125.7	4 777.1	219.8	4 996.9	8 607.6	4.4	58.1	
January	93.0	2 545.6	2 638.6	2 130.4	4 769.0	231.3	5 000.3	8 620.0	4.6	58.0	
February	91.2	2 572.7	2 663.8	2 133.9	4 797.7	222.3	5 020.0	8 632.6	4.4	58.2	
SEASONALLY ADJUSTED — PERCENTAGE CHANGE FROM PREVIOUS MONTH											
2007-2008											
September	1.8	-0.9	-0.8	1.4	0.2	-0.2	0.2	0.1	0.0	0.0	
October	-3.0	1.8	1.6	-1.1	0.4	1.3	0.4	0.2	0.0	0.1	
November	2.3	0.2	0.3	0.4	0.3	1.8	0.4	0.2	0.1	0.1	
December	3.4	0.2	0.3	0.4	0.4	-9.3	-0.1	0.2	-0.4	-0.2	
January	0.7	-0.5	-0.5	0.2	-0.2	5.2	0.1	0.1	0.2	0.0	
February	-2.0	1.1	1.0	0.2	0.6	-3.9	0.4	0.1	-0.2	0.1	
TREND — PERCENTAGE CHANGE FROM PREVIOUS MONTH											
2007-2008											
September	1.1	0.3	0.3	0.2	0.3	0.1	0.3	0.2	0.0	0.1	
October	1.3	0.4	0.4	0.2	0.3	-0.4	0.3	0.2	0.0	0.1	
November	1.2	0.4	0.4	0.1	0.3	-0.9	0.2	0.2	-0.1	0.0	
December	1.0	0.3	0.4	0.1	0.3	-1.1	0.2	0.2	-0.1	0.0	
January	0.9	0.3	0.3	0.2	0.2	-1.2	0.2	0.1	-0.1	0.0	
February	0.3	0.2	0.2	0.1	0.2	-1.1	0.1	0.1	-0.1	0.0	

(a) Series is non-seasonal. Original data provided instead of seasonally adjusted and trend data.

(b) For unemployment and participation rates, the changes are given as percentage points.

Source: Labour Force, Australia, cat. no. 6202.0

6.4 UNEMPLOYMENT RATE, By sex and age group(a)

Period	MALES, LOOKING FOR — FULL-TIME WORK				FEMALES, LOOKING FOR — FULL-TIME WORK				PERSONS, LOOKING FOR — FULL-TIME WORK			
	Males, looking for — part- time work	Aged 15-19 years	Aged 20 years and over	Total	Females, looking for — part- time work	Aged 15-19 years	Aged 20 years and over	Total	Persons, looking for — part- time work	Aged 15-19 years	Aged 20 years and over	Total
ANNUAL AVERAGE (PER CENT)												
2004-05	6.9	18.5	4.2	4.7	4.6	23.2	5.3	6.1	5.3	20.2	4.6	5.2
2005-06	6.8	18.3	4.0	4.5	4.4	23.4	4.9	5.6	5.1	20.2	4.3	4.9
2006-07	5.8	17.1	3.5	4.0	4.2	22.5	4.6	5.3	4.7	19.1	3.9	4.5
SEASONALLY ADJUSTED (PER CENT)												
2006-2007												
December	5.3	17.1	3.5	4.0	4.3	24.9	4.7	5.5	4.6	20.0	3.9	4.5
January	5.5	18.0	3.5	4.0	3.8	24.2	4.7	5.5	4.3	20.3	3.9	4.6
February	5.8	17.8	3.5	4.0	4.8	22.8	4.5	5.2	5.1	19.7	3.8	4.4
March	5.7	15.8	3.4	3.8	4.3	22.3	4.5	5.2	4.8	18.2	3.8	4.3
April	5.2	15.6	3.3	3.8	4.5	20.1	4.5	5.1	4.7	17.2	3.7	4.2
May	5.7	15.9	3.1	3.6	4.1	21.8	4.5	5.2	4.6	18.0	3.6	4.2
June	5.6	17.2	3.2	3.7	4.2	19.6	4.7	5.2	4.6	18.1	3.7	4.2
2007-2008												
July	5.9	16.0	3.0	3.5	4.2	22.5	4.6	5.3	4.7	18.3	3.6	4.1
August	6.6	16.4	2.9	3.5	4.3	20.4	4.4	5.1	5.0	17.8	3.5	4.0
September	5.8	15.0	3.0	3.4	4.5	20.1	4.3	4.9	4.9	16.9	3.4	4.0
October	6.4	16.9	3.0	3.5	4.7	18.5	4.3	4.8	5.2	17.5	3.4	4.0
November	6.2	17.8	3.2	3.8	4.8	23.7	4.0	4.9	5.2	20.0	3.5	4.1
December	6.2	16.4	3.2	3.7	4.1	20.0	4.0	4.7	4.7	17.7	3.5	4.0
January	5.7	14.7	2.9	3.4	4.6	19.4	4.0	4.6	5.0	16.4	3.3	3.8
February	5.5	13.4	2.8	3.2	4.3	19.8	3.9	4.6	4.6	15.7	3.2	3.7
TREND (PER CENT)												
2006-2007												
December	5.7	17.5	3.5	4.0	4.1	23.6	4.6	5.4	4.6	19.7	3.9	4.5
January	5.6	17.2	3.5	4.0	4.2	23.4	4.6	5.4	4.6	19.5	3.9	4.5
February	5.5	16.9	3.4	3.9	4.3	22.9	4.6	5.3	4.7	19.1	3.8	4.4
March	5.5	16.6	3.4	3.8	4.4	22.2	4.6	5.3	4.7	18.7	3.8	4.3
April	5.6	16.3	3.3	3.8	4.3	21.6	4.5	5.2	4.7	18.3	3.7	4.3
May	5.6	16.1	3.2	3.7	4.3	21.1	4.5	5.2	4.7	17.9	3.7	4.2
June	5.8	16.1	3.1	3.6	4.3	20.8	4.5	5.2	4.7	17.7	3.6	4.1
2007-2008												
July	5.9	16.1	3.0	3.5	4.3	20.6	4.5	5.2	4.8	17.8	3.6	4.1
August	6.1	16.4	3.0	3.5	4.4	20.6	4.4	5.1	4.9	17.9	3.5	4.1
September	6.2	16.5	3.0	3.5	4.5	20.6	4.3	5.0	5.0	18.0	3.5	4.1
October	6.2	16.5	3.0	3.6	4.5	20.6	4.2	4.9	5.0	18.0	3.5	4.0
November	6.1	16.3	3.0	3.6	4.5	20.5	4.1	4.8	5.0	17.8	3.4	4.0
December	6.0	15.9	3.0	3.5	4.5	20.4	4.0	4.7	4.9	17.5	3.4	3.9
January	5.9	15.4	3.0	3.5	4.5	20.2	4.0	4.6	4.9	17.1	3.3	3.9
February	5.7	14.8	3.0	3.4	4.4	20.1	3.9	4.6	4.8	16.7	3.3	3.8

(a) For unemployment rates for total males, females and persons, use table 6.1, 6.2 and 6.3.

Source: *Labour Force, Australia*, cat. no. 6202.0

6.5 UNEMPLOYED PERSONS, Duration of unemployment—Original

Period	LONG TERM UNEMPLOYED				Long term unemployment as a proportion of total unemployment (%)
	Unemployed under 52 weeks ('000)	Unemployed 52 weeks and under 104 ('000)	Unemployed 104 weeks and over ('000)	Total ('000)	
2006–2007					
December	407.2	38.3	46.3	84.6	17.2
January	452.1	48.9	36.9	85.9	16.0
February	473.4	52.7	41.4	94.1	16.6
March	432.5	35.0	44.1	79.1	15.5
April	405.5	37.3	42.0	79.3	16.4
May	393.5	37.8	35.2	72.9	15.6
June	395.6	28.6	35.6	64.2	14.0
2007–2008					
July	350.8	38.5	37.4	75.8	17.8
August	383.0	30.2	34.5	64.6	14.4
September	393.4	31.3	40.8	72.0	15.5
October	383.3	32.2	33.8	66.0	14.7
November	385.9	30.4	36.4	66.8	14.8
December	403.7	30.5	35.7	66.1	14.1
January	432.8	35.8	33.8	69.6	13.9
February	417.5	44.1	38.1	82.2	16.4

Source: Labour Force, Australia, Detailed—Electronic Delivery, cat. no. 6291.0.55.001.

6.6 UNEMPLOYED PERSONS, Reason for Leaving Last Job—Original

Period	REASON FOR UNEMPLOYMENT ('000)					PERCENT OF UNEMPLOYED (%)			
	Job loser	Job leaver	Never worked	Former worker	Unemployed	Job loser	Job leaver	Never worked	Former worker
2005–2006									
February	208.0	153.1	128.0	124.1	613.3	33.9	25.0	20.9	20.2
May	168.1	128.4	105.8	111.5	513.8	32.7	25.0	20.6	21.7
2006–2007									
August	171.1	110.6	92.7	105.1	479.6	35.7	23.1	19.3	21.9
November	145.8	109.8	91.8	103.1	450.5	32.4	24.4	20.4	22.9
February	200.9	145.8	119.1	101.8	567.5	35.4	25.7	21.0	17.9
May	159.1	120.7	97.2	89.5	466.4	34.1	25.9	20.8	19.2
2007–2008									
August	146.0	115.9	101.2	84.5	447.7	32.6	25.9	22.6	18.9
November	140.5	111.7	112.4	88.1	452.7	31.0	24.7	24.8	19.5
February	173.2	120.5	109.5	96.5	499.6	34.7	24.1	21.9	19.3

Source: Labour Force, Australia, Detailed—Electronic Delivery, cat. no. 6291.0.55.001.

6.7 EMPLOYED PERSONS, By industry

Period	Agriculture, forestry and fishing	Mining	Manufac- turing	Electricity, gas and water supply	Construction	Wholesale trade	Retail trade	Accom- modation cafes and restaurants	Transport and storage
ANNUAL AVERAGE ('000)									
2005	363.9	105.9	1 087.0	76.7	835.6	439.9	1 485.9	501.4	453.6
2006	354.0	129.4	1 063.6	87.4	876.0	436.2	1 497.9	479.9	461.4
2007	356.6	136.0	1 063.9	85.1	936.1	469.7	1 492.5	506.9	471.0
SEASONALLY ADJUSTED ('000)									
2005–2006									
February	356.9	125.7	1 068.0	86.8	889.0	425.1	1 481.9	470.6	465.8
May	348.7	134.4	1 062.2	89.9	888.7	455.0	1 498.9	463.2	468.6
2006–2007									
August	356.9	132.9	1 057.8	85.7	909.2	482.2	1 502.6	483.1	466.2
November	360.7	136.9	1 046.5	81.7	947.6	472.6	1 482.5	490.4	457.1
February	358.9	138.6	1 064.6	86.1	948.5	458.4	1 501.3	521.4	477.3
May	350.7	135.6	1 086.7	86.6	938.1	465.6	1 484.6	532.1	483.2
2007–2008									
August	364.7	140.3	1 073.8	83.3	937.9	445.9	1 554.0	521.1	494.3
November	359.4	138.4	1 084.4	88.5	951.9	441.1	1 577.6	491.9	501.4
February	336.3	138.0	1 120.1	90.6	982.8	471.6	1 562.4	510.5	496.5
PERCENTAGE CHANGE FROM PREVIOUS QUARTER									
2006–2007									
November	1.1	3.0	-1.1	-4.7	4.2	-2.0	-1.3	1.5	-2.0
February	-0.5	1.2	1.7	5.5	0.1	-3.0	1.3	6.3	4.4
May	-2.3	-2.2	2.1	0.6	-1.1	1.6	-1.1	2.1	1.2
2007–2008									
August	4.0	3.5	-1.2	-3.9	0.0	-4.2	4.7	-2.1	2.3
November	-1.4	-1.4	1.0	6.3	1.5	-1.1	1.5	-5.6	1.4
February	-6.4	-0.3	3.3	2.4	3.2	6.9	-1.0	3.8	-1.0

Source: Labour Force, Australia, Detailed – Electronic Delivery, cat. no. 6291.0.55.001

6.7 EMPLOYED PERSONS, By industry *continued*

Period	Communi- cation services	Finance and insurance	Property and business services	Government admini- stration and defence	Education	Health and community services	Cultural and recreational services	Personal and other services
ANNUAL AVERAGE ('000)								
2005	180.9	357.7	1 126.9	451.1	675.0	994.5	260.2	388.1
2006	183.5	374.7	1 195.5	462.6	720.0	1 046.3	274.3	397.8
2007	186.7	396.8	1 238.8	488.5	718.6	1 077.9	280.6	396.6
SEASONALLY ADJUSTED ('000)								
2005–2006								
February	181.8	368.0	1 212.3	458.0	735.7	1 052.1	267.3	400.0
May	181.7	380.2	1 192.6	476.0	711.5	1 081.8	276.9	406.2
2006–2007								
August	181.0	382.8	1 233.9	508.7	693.4	1 073.3	264.5	389.2
November	182.8	396.1	1 235.2	476.4	715.2	1 076.6	279.9	399.4
February	190.2	404.5	1 228.8	487.6	724.1	1 071.2	286.2	398.9
May	192.0	403.4	1 257.3	482.1	740.9	1 089.6	291.9	398.8
2007–2008								
August	187.0	398.5	1 268.4	481.2	741.7	1 092.4	292.3	395.8
November	190.7	399.0	1 244.2	486.7	755.8	1 114.0	293.6	418.4
February	176.7	390.9	1 290.8	491.7	771.7	1 127.0	282.5	406.6
PERCENTAGE CHANGE FROM PREVIOUS QUARTER								
2006–2007								
November	1.0	3.5	0.1	-6.3	3.1	0.3	5.8	2.6
February	4.1	2.1	-0.5	2.4	1.2	-0.5	2.3	-0.1
May	1.0	-0.3	2.3	-1.1	2.3	1.7	2.0	0.0
2007–2008								
August	-2.6	-1.2	0.9	-0.2	0.1	0.3	0.1	-0.8
November	2.0	0.1	-1.9	1.2	1.9	2.0	0.5	5.7
February	-7.3	-2.0	3.7	1.0	2.1	1.2	-3.8	-2.8

Source: Labour Force, Australia, Detailed – Electronic Delivery, cat. no. 6291.0.55.001

6.8 JOB VACANCIES

Period	Manufacturing(a)	All industries	TOTAL		Job Vacancies per thousand unemployed
			Private sector	Public sector	
ANNUAL ('000)					
2004–2005	13.5	138.0	123.0	15.0	255.4
2005–2006	14.3	143.0	127.1	16.0	271.4
2006–2007	16.0	161.6	144.7	16.9	330.4
SEASONALLY ADJUSTED ('000)					
2005–2006					
February	15.4	145.1	129.4	15.7	280.9
May	13.0	154.4	136.9	17.5	298.8
2006–2007					
August	16.0	154.3	138.1	16.2	305.4
November	14.8	161.1	144.0	17.1	327.5
February	17.1	162.2	145.2	17.0	335.8
May	16.0	169.0	151.7	17.3	356.4
2007–2008					
August	15.2	172.4	154.3	18.1	372.0
November	16.7	181.8	162.8	19.0	388.1
February	15.6	177.3	158.4	18.9	nya

nya not yet available

(a) Seasonally adjusted data not available. Original data provided.

Source: Job Vacancies, Australia, cat. no. 6354.0

6.9 INDUSTRIAL DISPUTES, By industry—Working days lost per '000 employees

Period	MINING		MANUFACTURING		Construction	Transport and storage; Communication services	Education; Health and community services	Other industries(a)	All industries
	Coal	Other	Metal product, Machinery and equipment	Other					
ANNUAL									
2004–05	675.3	63.5	88.3	28.5	200.2	14.4	9.7	8.5	28.8
2005–06	123.2	11.9	99.1	22.4	90.8	28.1	33.1	2.0	21.6
2006–07	121.8	6.4	71.6	10.2	13.9	3.9	20.4	1.0	9.8
QUARTERLY									
2005–2006									
December	39.5	0.5	38.9	10.3	40.1	10.4	15.4	0.9	9.3
March	3.9	0.7	29.8	6.7	5.7	12.4	0.8	0.6	3.4
June	48.1	6.6	13.2	1.4	7.6	0.8	8.2	0.2	3.2
2006–2007									
September	38.5	5.3	28.5	2.7	1.6	0.9	1.4	0.5	2.3
December	6.6	0.9	30.6	2.1	9.1	1.7	18.8	0.4	6.0
March	9.7	0.2	6.3	3.3	1.5	0.9	0.1	0.1	0.8
June	67.1	0.0	6.2	2.1	1.7	0.3	0.1	0.1	0.8
2007–2008									
September	62.6	0.3	5.9	5.9	3.1	1.7	0.1	0.1	1.2
December	0.0	0.0	1.9	0.6	3.8	0.3	11.1	0.1	2.6

(a) Comprises Agriculture, forestry and fishing; Electricity, gas and water supply; Wholesale trade; Retail trade; Accommodation, cafe and restaurants; Finance and insurance; Property and business services; Government administration and defence, and Personal and other services.

Source: *Industrial Disputes, Australia*, cat. no. 6321.0.55.001

6.10**ESTIMATED RESIDENT POPULATION AND COMPONENTS OF POPULATION CHANGE**

COMPONENTS OF POPULATION CHANGE

Period	Births	Deaths	Natural increase	Net overseas migration	Total increase	Estimated	Estimated
						Resident Population(a)	Resident Population percent change
ANNUAL ('000)							
2004-05	255.8	131.4	124.5	123.8	267.1	20 399.8	1.3
2005-06	263.4	134.0	129.4	146.8	301.7	20 701.5	1.5
2006-07	272.9	134.8	138.1	177.6	315.7	21 017.2	1.5
QUARTERLY ('000)							
2005-2006							
September	67.5	36.5	31.0	37.4	74.8	20 474.7	0.4
December	65.2	32.6	32.6	34.7	73.7	20 548.4	0.4
March	64.7	30.7	33.9	53.2	93.5	20 641.9	0.5
June	66.0	34.2	31.8	21.4	59.6	20 701.5	0.3
2006-2007							
September	67.3	35.9	31.4	45.7	77.2	20 778.7	0.4
December	68.9	33.6	35.2	38.5	73.7	20 852.4	0.4
March	71.3	31.8	39.6	57.0	96.6	20 948.9	0.5
June	65.4	33.5	31.9	36.4	68.3	21 017.2	0.3
2007-2008							
September	72.9	40.2	32.7	47.2	79.9	21 097.1	0.4

(a) Includes Other Territories from September 2003.

Source: Australian Demographic Statistics, Australia, cat. no. 3101.0

6.11**ESTIMATED RESIDENT POPULATION—At 30 June**

At end of period	Aged 0-14 years	Aged 15-64 years	Aged 65 years and over	Total population(a)	Median Age
POPULATION ('000)					
2004 to 2005	4 023.4	13 743.0	2 633.4	20 399.8	36.7
2005 to 2006	4 050.1	13 964.2	2 687.1	20 701.5	36.6
2006 to 2007	4 073.6	14 184.5	2 759.1	21 017.2	36.8
PROPORTION OF POPULATION (%)					
2004 to 2005	19.7	67.4	12.9	100.0	na
2005 to 2006	19.6	67.5	13.0	100.0	na
2006 to 2007	19.4	67.5	13.1	100.0	na

na not available

(a) Includes Other Territories.

Source: Australian Demographic Statistics, Australia, cat. no. 3101.0 and ABS data on request.

6.12 OVERSEAS ARRIVALS AND DEPARTURES

Period	ARRIVALS (ORIGINAL)					DEPARTURES (ORIGINAL)					SEASONALLY ADJUSTED	
	Perm- anent	Long- term	Short- term Austra- lian residents	Short- term over- seas visitors	Total	Perm- anent	Long- term	Short- term Austra- lian residents	Short- term over- seas visitors	Total	Short- term over- seas visitors arrivals	Short- term Austra- lian residents depar- tures
ANNUAL ('000)												
2004-05	123.4	303.5	4 541.6	5 408.3	10 376.8	62.6	186.3	4 591.2	5 457.9	10 298.0	na	na
2005-06	131.6	325.8	4 790.1	5 484.1	10 731.6	67.9	190.3	4 834.9	5 516.2	10 609.3	na	na
2006-07	140.1	373.3	5 114.6	5 641.2	11 269.3	72.1	203.1	5 127.1	5 654.0	11 056.4	na	na
MONTHLY ('000)												
2006-2007												
November	11.5	25.0	364.6	492.7	893.8	5.1	16.4	374.9	504.0	900.4	466.1	412.5
December	11.0	29.9	323.3	643.4	1 007.6	6.6	24.2	569.2	506.5	1 106.4	484.2	426.5
January	11.8	44.0	621.6	458.2	1 135.6	9.7	23.4	369.5	610.4	1 013.1	477.4	428.5
February	11.0	52.3	351.5	514.7	929.6	5.4	16.1	314.9	476.2	812.5	463.1	415.7
March	12.9	31.5	376.6	524.2	945.3	6.2	16.6	422.5	520.5	965.8	496.2	445.8
April	11.2	26.3	433.6	438.6	909.7	6.9	16.3	436.4	492.1	951.6	471.0	444.0
May	11.4	20.5	380.0	368.0	780.0	5.5	14.4	439.7	396.5	856.2	476.0	447.7
June	13.7	25.8	400.2	402.0	841.6	4.9	18.0	509.2	403.2	935.4	471.1	451.0
2007-2008												
July	10.0	48.0	537.6	486.4	1 082.0	6.3	18.2	461.7	443.0	929.3	458.7	457.9
August	12.8	29.6	444.6	437.1	924.1	6.7	17.3	449.5	486.9	960.4	473.8	466.8
September	11.4	27.0	480.2	435.3	954.0	5.5	14.6	560.6	401.4	982.1	475.9	459.6
October	10.8	28.5	590.5	465.7	1 095.5	5.4	13.7	435.0	451.6	905.7	461.9	473.0
November	12.5	27.5	420.2	498.8	959.0	5.5	18.6	429.9	520.9	974.8	472.6	469.6
December	12.0	33.1	367.2	615.0	1 027.3	6.9	28.8	633.4	500.3	1 169.5	468.6	484.3
January	13.0	50.7	693.8	446.1	1 203.5	10.5	27.1	417.9	584.7	1 040.2	463.7	473.7

na not available

Source: Overseas Arrivals and Departures, Australia, cat. no. 3401.0

CHAPTER **7** **INCOMES AND LABOUR COSTS**

CONTENTS

page

TABLES

7.1	Household income account: sources of income	99
7.2	Household income account: uses of income	100
7.3	Company profits before income tax: by broad industry	101
7.4	Average weekly earnings of employees: full-time adults	102
7.5	Total hourly rates of pay indexes, by occupation: excluding bonuses	103
7.6	Labour costs	104

GRAPH

COMPANY PROFITS BEFORE INCOME TAX, (from Table 7.3) Trend

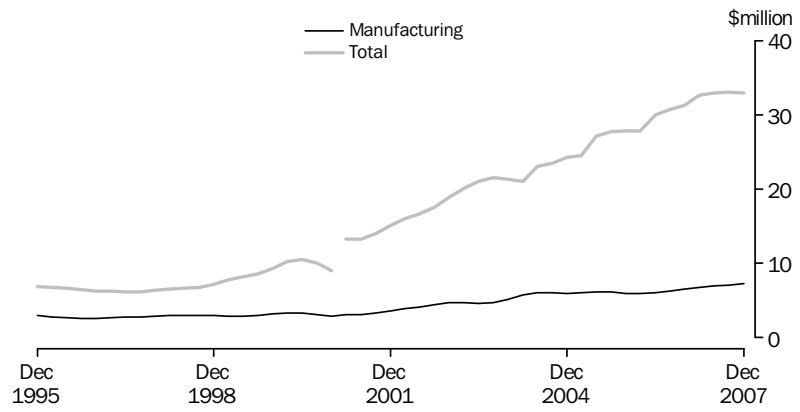

Source: Business Indicators, Australia, cat. no. 5676.0

7.1 HOUSEHOLD INCOME ACCOUNT, Sources of income

<i>Period</i>	<i>Compensation of employees</i>	<i>Gross operating surplus and mixed income</i>	<i>Property income</i>	<i>Social benefits receivable</i>	<i>Non-life insurance claims</i>	<i>Current transfers to non-profit institutions</i>	<i>Other current transfers</i>	<i>Total gross income</i>
ANNUAL (\$ MILLION)								
2004-05	430 560	145 065	78 823	81 719	16 680	11 832	1 326	766 005
2005-06	463 163	151 611	91 228	83 608	17 074	13 256	1 302	821 242
2006-07	499 275	160 402	100 838	88 708	17 172	14 251	1 360	882 006
PERCENTAGE CHANGE FROM PREVIOUS YEAR								
2004-05	7.9	4.1	16.0	3.0	11.4	20.2	4.8	7.7
2005-06	7.6	4.5	15.7	2.3	2.4	12.0	-1.8	7.2
2006-07	7.8	5.8	10.5	6.1	0.6	7.5	4.5	7.4
SEASONALLY ADJUSTED (\$ MILLION)								
2005-2006								
December	114 998	37 938	22 142	20 914	4 232	3 201	324	203 749
March	116 559	37 970	23 164	20 692	4 331	3 296	324	206 336
June	118 607	38 424	24 441	20 726	4 287	3 796	327	210 609
2006-2007								
September	120 702	39 293	24 355	20 892	4 195	3 504	340	213 282
December	123 381	39 481	25 227	21 567	4 201	3 397	338	217 593
March	125 767	40 596	25 626	22 402	4 216	3 684	339	222 628
June	129 459	41 135	25 608	23 877	4 560	3 664	343	228 646
2007-2008								
September	131 776	42 594	27 853	22 727	4 327	3 466	356	233 099
December	132 867	43 636	28 704	22 893	4 341	3 453	356	236 251
PERCENTAGE CHANGE FROM PREVIOUS QUARTER								
2006-2007								
September	1.8	2.3	-0.4	0.8	-2.1	-7.7	4.0	1.3
December	2.2	0.5	3.6	3.2	0.1	-3.1	-0.6	2.0
March	1.9	2.8	1.6	3.9	0.4	8.4	0.3	2.3
June	2.9	1.3	-0.1	6.6	8.2	-0.5	1.1	2.7
2007-2008								
September	1.8	3.5	8.8	-4.8	-5.1	-5.4	3.9	1.9
December	0.8	2.4	3.1	0.7	0.3	-0.4	0.0	1.4

Source: Australian National Accounts: National Income, Expenditure and Product, cat. no. 5206.0

7.2 HOUSEHOLD INCOME ACCOUNT, Uses of income

Period	Consumer debt interest	Other property income payable	Income tax payable	Social contributions for workers compensation	Other current taxes on income, wealth, etc.	Other current transfers	Gross disposable income	Households final consumption expenditure	Consumption of fixed capital	Net saving(a)
ANNUAL (\$ MILLION)										
2004-05	7 078.0	41 481	118 052	8 185	2 947	2 677	561 287	521 033	51 591	-11 337
2005-06	8 888	46 885	124 396	8 008	2 919	2 878	600 762	547 463	55 732	-2 432
2006-07	9 509	55 500	128 745	7 325	3 181	2 911	646 584	582 125	60 127	4 332
PERCENTAGE CHANGE FROM PREVIOUS YEAR										
2004-05	14.1	18.3	9.9	7.5	6.3	10.0	6.5	5.8	2.4	na
2005-06	25.6	13.0	5.4	-2.2	-1.0	7.5	7.0	5.1	8.0	na
2006-07	7.0	18.4	3.5	-8.5	9.0	1.1	7.6	6.3	7.9	na
SEASONALLY ADJUSTED (\$ MILLION)										
2005-2006										
December	2 216	11 501	30 773	2 046	713	699	149 189	135 471	13 796	-78
March	2 276	11 782	31 748	1 978	739	710	150 425	137 754	14 062	-1 391
June	2 301	12 185	31 392	1 929	764	804	154 491	140 074	14 337	80
2006-2007										
September	2 323	12 645	31 292	1 871	749	667	156 907	141 947	14 608	353
December	2 361	13 716	32 018	1 832	784	701	159 186	144 236	14 883	67
March	2 394	14 348	32 468	1 808	814	741	162 908	146 786	15 169	953
June	2 432	14 802	32 882	1 829	838	804	167 776	149 304	15 468	3 005
2007-2008										
September	2 523	15 091	31 373	1 861	810	671	173 286	152 131	15 766	5 388
December	2 655	15 153	34 023	1 873	853	701	173 288	155 489	16 065	1 735
PERCENTAGE CHANGE FROM PREVIOUS QUARTER										
2006-2007										
September	0.9	3.8	-0.3	-3.0	-2.0	-17.0	1.6	1.3	1.9	na
December	1.7	8.5	2.3	-2.1	4.7	5.1	1.5	1.6	1.9	na
March	1.4	4.6	1.4	-1.3	3.8	5.7	2.3	1.8	1.9	na
June	1.6	3.2	1.3	1.2	2.9	8.5	3.0	1.7	2.0	na
2007-2008										
September	3.7	1.9	-4.6	1.7	-3.3	-16.4	3.3	1.9	1.9	na
December	5.3	0.4	8.4	0.7	5.3	4.4	0.0	2.2	1.9	na

na not available

(a) Saving derived as a balancing item.

Source: Australian National Accounts: National Income, Expenditure and Product, cat. no. 5206.0

7.3 COMPANY PROFITS BEFORE INCOME TAX(a), By broad industry

Period	Mining	Manufacturing	Construction	Wholesale trade	Retail trade	Transport and storage	Property and business services	Other services	Total
--------	--------	---------------	--------------	-----------------	--------------	-----------------------	--------------------------------	----------------	-------

SEASONALLY ADJUSTED

2005–2006									
December	8 357	5 872	1 366	2 965	1 674	884	3 614	3 736	28 467
March	7 938	5 797	1 137	2 872	1 643	910	3 039	3 413	26 749
June	10 557	6 104	1 176	3 034	1 821	1 134	3 206	3 628	30 661
2006–2007									
September	10 369	6 304	1 146	3 162	1 818	1 102	3 523	3 295	30 719
December	10 037	6 403	1 305	3 074	1 993	1 289	4 302	3 197	31 600
March	7 940	6 840	1 294	3 205	2 021	1 399	3 771	5 219	31 689
June	10 363	7 226	1 617	3 369	2 052	1 108	3 614	4 632	33 981
2007–2008									
September	7 759	6 674	1 755	3 361	2 295	1 419	3 825	5 475	32 562
December	8 246	7 557	2 025	3 699	2 581	1 075	4 853	2 945	32 981

PERCENTAGE CHANGE FROM PREVIOUS QUARTER

2006–2007									
September	-1.8	3.3	-2.5	4.2	-0.2	-2.8	9.9	-9.2	0.2
December	-3.2	1.6	13.8	-2.8	9.6	17.0	22.1	-3.0	2.9
March	-20.9	6.8	-0.8	4.2	1.4	8.6	-12.3	63.3	0.3
June	30.5	5.7	24.9	5.1	1.6	-20.8	-4.2	-11.2	7.2
2007–2008									
September	-25.1	-7.6	8.5	-0.2	11.8	28.0	5.8	18.2	-4.2
December	6.3	13.2	15.4	10.1	12.5	-24.2	26.9	-46.2	1.3

TREND

2005–2006									
December	8 146	5 982	1 139	2 937	1 713	931	3 368	3 685	27 901
March	8 546	5 900	1 139	2 948	1 699	956	3 193	3 548	27 930
June	10 271	6 022	1 153	3 019	1 758	1 045	3 299	3 409	29 975
2006–2007									
September	10 156	6 247	1 184	3 083	1 867	1 185	3 634	3 366	30 722
December	9 742	6 553	1 250	3 148	1 946	1 261	3 915	3 486	31 301
March	9 228	6 785	1 375	3 202	2 005	1 300	3 839	4 960	32 693
June	8 886	6 958	1 573	3 320	2 126	1 287	3 799	5 067	33 016
2007–2008									
September	8 559	7 110	1 785	3 465	2 302	1 235	4 030	4 619	33 105
December	8 282	7 267	1 944	3 569	2 490	1 179	4 385	3 909	33 026

PERCENTAGE CHANGE FROM PREVIOUS QUARTER

2006–2007									
September	-1.1	3.7	2.7	2.1	6.1	13.4	10.1	-1.3	2.5
December	-4.1	4.9	5.6	2.1	4.2	6.5	7.7	3.6	1.9
March	-5.3	3.5	10.0	1.7	3.0	3.1	-1.9	42.3	4.4
June	-3.7	2.5	14.4	3.7	6.1	-1.0	-1.1	2.2	1.0
2007–2008									
September	-3.7	2.2	13.5	4.4	8.3	-4.0	6.1	-8.8	0.3
December	-3.2	2.2	8.9	3.0	8.2	-4.6	8.8	-15.4	-0.2

(a) Excludes public sector business units. Also excludes non–employing businesses and businesses with less than 20 employees. Excludes all businesses classified to agriculture, forestry, fishing, hunting, non–bank finance, insurance, unit trusts, land trusts, mutual trusts and community services.

Source: *Business Indicators, Australia*, cat. no. 5676.0

7.4 AVERAGE WEEKLY EARNINGS OF EMPLOYEES, Full-time adults

Period	FULL-TIME ADULT ORDINARY TIME EARNINGS			FULL-TIME ADULT TOTAL EARNINGS			ALL EMPLOYEES TOTAL EARNINGS		
	Males	Females	Persons	Males	Females	Persons	Males	Females	Persons
ANNUAL AVERAGE (\$ PER WEEK) (a)									
2004-05	1 040.23	884.24	984.73	1 110.34	899.14	1 035.20	924.15	611.10	776.09
2005-06	1 091.58	923.38	1 031.99	1 158.39	938.08	1 080.34	973.95	640.12	815.69
2006-07	1 134.72	950.82	1 068.84	1 198.86	966.03	1 115.45	1 020.63	669.16	852.15
PERCENTAGE CHANGE FROM PREVIOUS YEAR									
2004-05	4.5	4.8	4.6	4.9	4.8	4.9	3.6	4.8	4.3
2005-06	4.9	4.4	4.8	4.3	4.3	4.4	5.4	4.7	5.1
2006-07	4.0	3.0	3.6	3.5	3.0	3.2	4.8	4.5	4.5
ORIGINAL (\$ PER WEEK)									
2005-2006									
November	1 083.60	920.06	1 025.72	1 156.82	935.54	1 078.50	963.84	633.33	806.74
February	1 098.66	925.33	1 037.45	1 164.63	939.30	1 085.06	983.14	644.37	823.02
May	1 101.23	932.95	1 041.60	1 165.23	948.12	1 088.30	985.10	650.98	826.91
2006-2007									
August	1 117.27	935.43	1 052.99	1 180.27	951.09	1 099.25	1 002.67	654.08	837.68
November	1 125.87	940.10	1 058.59	1 193.19	955.44	1 107.09	1 013.64	663.05	843.68
February	1 137.33	959.86	1 073.80	1 200.28	974.26	1 119.37	1 027.83	682.96	863.84
May	1 158.39	967.89	1 089.97	1 221.70	983.35	1 136.10	1 038.38	676.55	863.39
2007-2008									
August	1 173.76	981.79	1 105.12	1 238.12	998.68	1 152.51	1 055.79	684.28	875.78
November	1 175.39	989.71	1 108.53	1 245.70	1 007.76	1 160.03	1 053.20	689.01	875.76
PERCENTAGE CHANGE FROM PREVIOUS QUARTER									
2006-2007									
August	1.5	0.3	1.1	1.3	0.3	1.0	1.8	0.5	1.3
November	0.8	0.5	0.5	1.1	0.5	0.7	1.1	1.4	0.7
February	1.0	2.1	1.4	0.6	2.0	1.1	1.4	3.0	2.4
May	1.9	0.8	1.5	1.8	0.9	1.5	1.0	-0.9	-0.1
2007-2008									
August	1.3	1.4	1.4	1.3	1.6	1.4	1.7	1.1	1.4
November	0.1	0.8	0.3	0.6	0.9	0.7	-0.2	0.7	0.0
PERCENTAGE CHANGE FROM SAME QUARTER OF PREVIOUS YEAR									
2006-2007									
August	3.2	2.2	2.9	2.9	2.3	2.8	4.0	3.5	3.9
November	3.9	2.2	3.2	3.1	2.1	2.7	5.2	4.7	4.6
February	3.5	3.7	3.5	3.1	3.7	3.2	4.5	6.0	5.0
May	5.2	3.7	4.6	4.8	3.7	4.4	5.4	3.9	4.4
2007-2008									
August	5.1	5.0	5.0	4.9	5.0	4.8	5.3	4.6	4.5
November	4.4	5.3	4.7	4.4	5.5	4.8	3.9	3.9	3.8

(a) Derived as annual average of average weekly earnings in the specified pay period in each quarter.

Source: *Average Weekly Earnings, Australia*, cat. no. 6302.0

7.5 TOTAL HOURLY RATES OF PAY INDEXES, By occupation—Excluding bonuses

<i>Period</i>	<i>Managers and administrators</i>	<i>Professionals</i>	<i>Associate professionals</i>	<i>Tradespersons and related workers</i>	<i>Advanced clerical and service workers</i>	<i>Intermediate clerical, sales and service workers</i>	<i>Intermediate production and transport workers</i>	<i>Elementary clerical, sales and service workers</i>	<i>Labourers and related workers</i>	<i>All occupations</i>
ANNUAL (2003–04 = 100.0)										
2004–05	103.8	104.0	103.6	104.0	103.4	103.6	103.9	103.4	103.8	103.8
2005–06	107.9	108.6	107.8	108.8	107.4	107.5	108.5	106.9	107.8	108.1
2006–07	112.4	113.3	112.1	113.1	111.7	111.5	112.8	110.1	111.6	112.4
PERCENTAGE CHANGE FROM PREVIOUS YEAR										
2004–05	3.8	4.0	3.6	4.0	3.4	3.6	3.9	3.4	3.8	3.8
2005–06	3.9	4.4	4.1	4.6	3.9	3.8	4.4	3.4	3.9	4.1
2006–07	4.2	4.3	4.0	4.0	4.0	3.7	4.0	3.0	3.5	4.0
QUARTERLY (2003–04 = 100.0)										
2005–2006										
December	107.1	107.9	107.3	108.2	107.0	107.2	107.9	106.6	107.5	107.5
March	108.5	109.2	108.4	109.4	108.0	107.8	109.0	107.2	108.2	108.6
June	109.3	110.1	109.0	110.6	108.6	108.7	110.2	107.9	109.1	109.5
2006–2007										
September	110.6	111.6	110.3	111.6	110.0	109.9	111.2	108.8	109.9	110.7
December	111.7	112.8	111.6	112.2	111.1	111.0	112.3	109.5	111.0	111.8
March	112.9	113.8	112.9	113.5	112.4	112.1	113.4	110.9	112.4	113.0
June	114.2	114.8	113.6	114.9	113.2	112.8	114.4	111.3	113.2	113.9
2007–2008										
September	115.4	116.4	115.2	116.1	115.0	114.2	115.4	112.7	114.5	115.4
December	116.6	117.3	116.4	117.3	115.9	115.4	116.3	114.7	115.7	116.5
PERCENTAGE CHANGE FROM PREVIOUS QUARTER										
2006–2007										
September	1.2	1.4	1.2	0.9	1.3	1.1	0.9	0.8	0.7	1.1
December	1.0	1.1	1.2	0.5	1.0	1.0	1.0	0.6	1.0	1.0
March	1.1	0.9	1.2	1.2	1.2	1.0	1.0	1.3	1.3	1.1
June	1.2	0.9	0.6	1.2	0.7	0.6	0.9	0.4	0.7	0.8
2007–2008										
September	1.1	1.4	1.4	1.0	1.6	1.2	0.9	1.3	1.1	1.3
December	1.0	0.8	1.0	1.0	0.8	1.1	0.8	1.8	1.0	1.0

Source: *Labour Price Index, Australia*, cat. no. 6345.0

7.6 LABOUR COSTS

Period	AVERAGE EARNINGS (NATIONAL ACCOUNT BASIS) (DOLLARS PER WEEK)(a)		INDEXES OF AVERAGE UNIT LABOUR COSTS(b)			
	Nominal	Real(d)	Hourly labour costs index(b)(c)	Private non-farm corporate sector (real)(e)	Non-farm sector (real)(f)	Non-farm sector (nominal)(g)
ANNUAL AVERAGE						
2004-05	962	989	96.0	100.5	100.4	95.8
2005-06	1 008	1 008	100.0	100.0	100.0	100.0
2006-07	1 053	1 021	103.9	99.1	98.4	103.2
QUARTERLY						
2005-2006						
December	1 004	1 007	97.1	98.3	99.7	98.5
March	1 014	1 010	101.0	100.6	100.5	100.9
June	1 023	1 013	101.9	99.8	99.2	101.3
2006-2007						
September	1 031	1 007	102.9	99.5	98.4	102.0
December	1 046	1 016	102.2	97.9	97.9	102.0
March	1 056	1 021	104.2	99.0	98.6	103.6
June	1 080	1 038	106.2	99.9	98.8	105.1
2007-2008						
September	1 094	1 042	107.2	100.4	99.2	106.0
December	1 094	1 033	105.1	97.8	98.2	104.9

(a) Average non-farm wages, salaries and supplements per wage and salary earner. Seasonally adjusted data.

(b) Base for index: 2005-06 = 100.0.

(c) Non-farm wages, salaries and supplements, plus payroll tax less employment subsidies plus fringe benefits tax per hours worked by non-farm wage and salary earners.

(d) Deflated by the Gross National Expenditure deflator.

(e) Ratio of derived private non-farm corporate wages, salaries and supplements plus payroll tax less employment subsidies, plus fringe benefits tax paid by the private non-farm corporate sector to derived private non-farm corporate sector gross product at factor cost plus payroll tax less employment subsidies plus fringe benefits tax.

(f) Nominal unit labour costs (see footnote (g) deflated by the derived implicit price deflator for gross non-farm product.

(g) Ratio of nominal hourly labour costs to average hourly labour productivity (real gross non-farm product per hour worked by all employed persons).

Source: Australian National Accounts: National Income, Expenditure and Product, cat. no. 5206.0

CHAPTER **8**

FINANCIAL MARKETS

CONTENTS

page

TABLES

8.1	Financial aggregates	109
8.2	Secured housing finance commitments to individuals	110
8.3	Personal finance commitments	111
8.4	Commercial and lease finance commitments	112
8.5	Key interest rates	113
8.6	Exchange rates	114
8.7	Australian stock market indexes	115
8.8	Credit market summary	116

GRAPHS

SECURED HOUSING FINANCE COMMITMENTS TO INDIVIDUALS, (from Table 8.2)

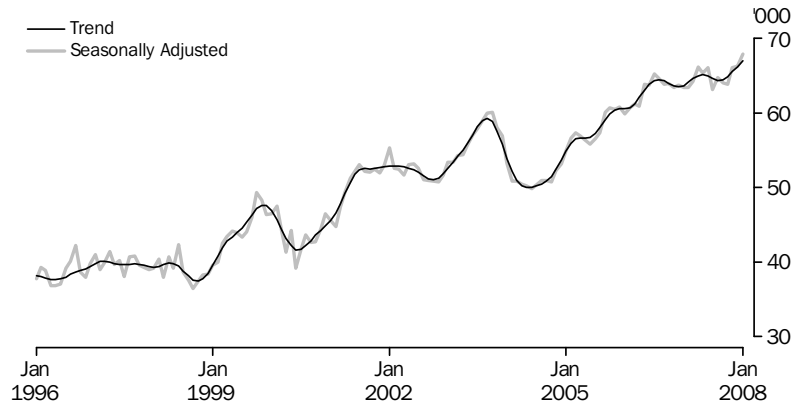

Source: *Housing Finance, Australia*, cat. no. 5609.0

PERSONAL FINANCE COMMITMENTS, (from Table 8.3) Change from previous month

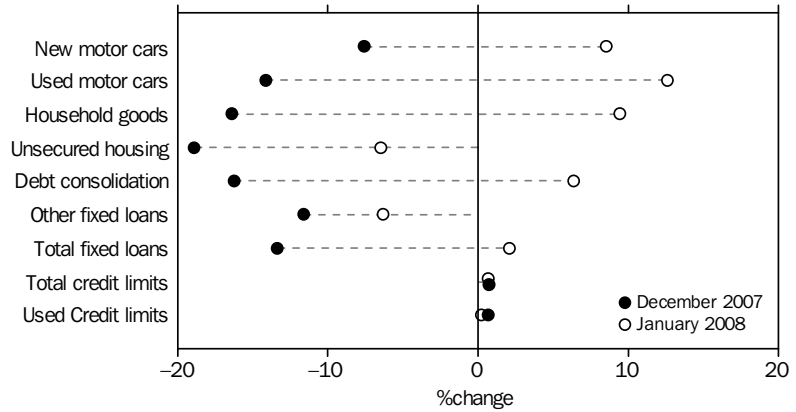

Source: *Lending Finance, Australia*, cat. no. 5671.0

COMMERCIAL AND LEASE FINANCE COMMITMENTS, (from Table 8.4) Change from previous month

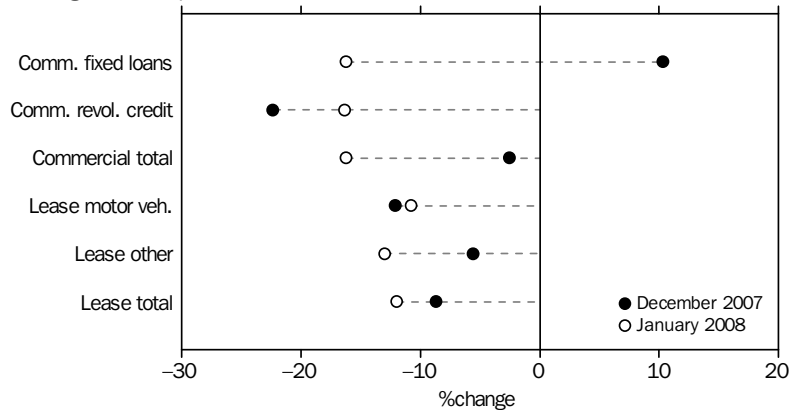

Source: *Lending Finance, Australia*, cat. no. 5671.0

GRAPHS *continued*

KEY INTEREST RATES, (from Table 8.5)

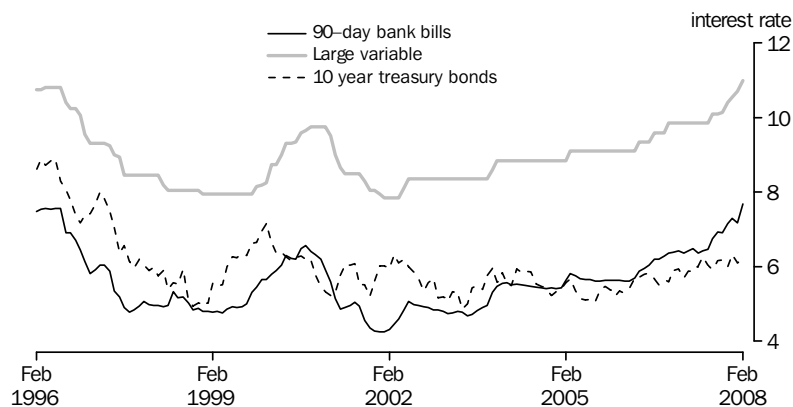

Source: RBA Statistical Bulletin

TRADE WEIGHTED INDEX, (from Table 8.6)—May 1970 = 100.0

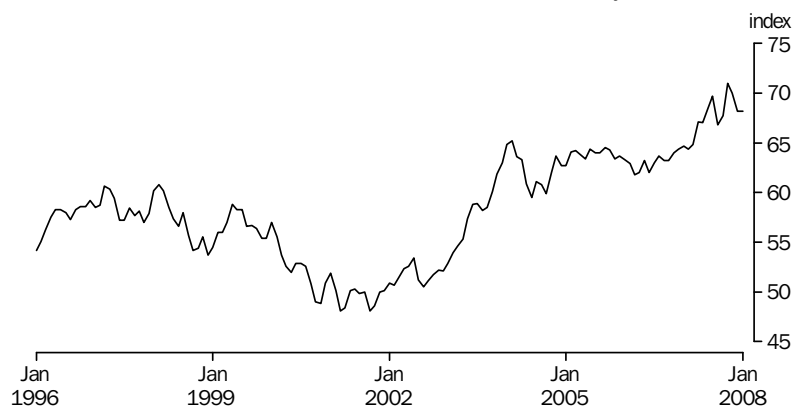

Source: International Trade in Goods and Services, Australia, cat. no. 5368.0

AUSTRALIAN STOCK MARKET INDEXES, (from Table 8.7)

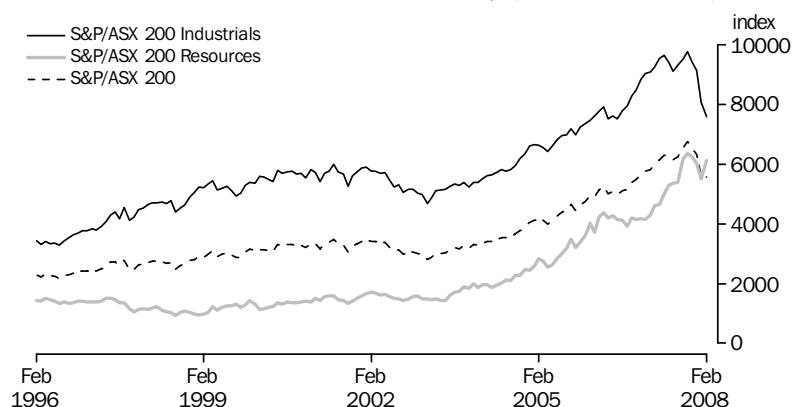

Source: Australian Stock Exchange

GRAPHS *continued*

CREDIT MARKET OUTSTANDING, (from Table 8.8) Non-financial domestic sector—September Quarter 2007

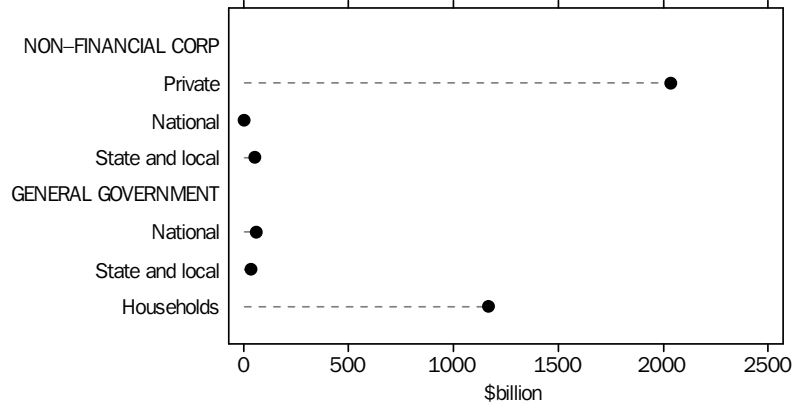

Source: Australian National Accounts: Financial Accounts, cat. no. 5232.0

DEMAND FOR CREDIT BY, (from Table 8.8) Non-financial domestic sector—September Quarter 2007

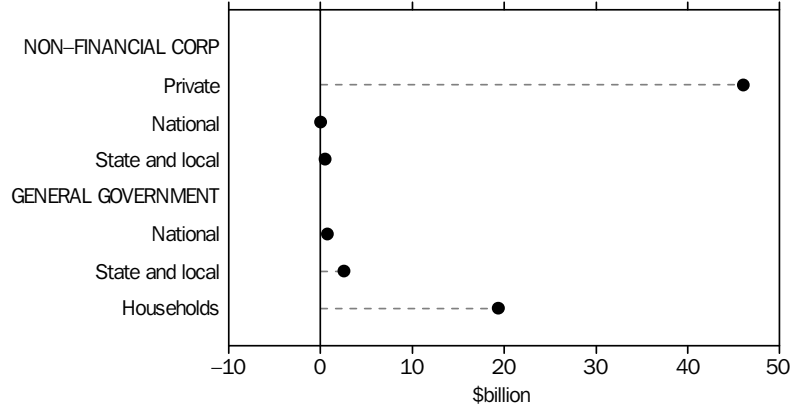

Source: Australian National Accounts: Financial Accounts, cat. no. 5232.0

8.1 FINANCIAL AGGREGATES (\$ BILLION)

Period	Currency	DEPOSITS WITH BANKS(a)		M3(b)	Net NBF borrowings(c)	Broad money(d)	Money base(e)	Loans and advances(f)	Bank bills outstanding(g)	Total credit(h)
		Current	Other							
ORIGINAL										
2004–05	33.4	142.7	502.3	678.4	86.1	764.5	38.7	978.8	91.4	1 070.3
2005–06	35.6	158.6	553.1	747.3	93.9	841.2	41.3	1 112.5	105.1	1 217.6
2006–07	37.9	188.1	642.0	868.0	94.6	962.6	43.7	1 261.9	124.5	1 386.4
2006–2007										
November	37.0	163.1	584.3	784.4	99.3	883.7	43.5	1 172.3	113.8	1 286.1
December	37.8	169.0	595.7	802.5	94.6	897.1	45.5	1 184.5	115.3	1 299.8
January	36.8	166.8	599.3	802.9	100.1	903.0	43.6	1 196.7	115.5	1 312.2
February	36.9	169.0	609.1	815.0	95.6	910.6	43.6	1 207.2	116.5	1 323.7
March	37.0	169.6	618.0	824.6	95.8	920.4	44.1	1 216.5	118.2	1 334.7
April	37.3	172.7	623.1	833.1	92.1	925.2	44.0	1 233.1	119.8	1 352.9
May	37.4	170.3	632.1	839.8	96.2	936.0	43.3	1 235.8	121.4	1 357.1
June	37.9	188.1	642.0	868.0	94.6	962.6	43.7	1 261.9	124.5	1 386.4
2007–2008										
July	37.7	181.4	655.5	874.6	97.0	971.6	44.1	1 273.1	124.6	1 397.7
August	38.6	181.8	675.4	895.8	100.4	996.2	46.3	1 300.6	126.6	1 427.2
September	38.9	185.5	687.5	911.9	87.1	999.0	47.6	1 318.0	127.8	1 445.9
October	38.7	182.7	717.7	939.1	88.5	1 027.6	45.7	1 342.1	130.6	1 472.8
November	39.2	187.1	738.4	964.7	83.5	1 048.2	47.9	1 380.0	132.0	1 512.0
December	40.0	191.3	750.8	982.1	83.2	1 065.3	51.8	1 401.8	133.3	1 535.1
January	39.4	186.7	761.8	987.9	85.8	1 073.7	48.4	1 419.6	133.8	1 553.5
SEASONALLY ADJUSTED										
2006–2007										
November	36.9	162.8	585.5	785.2	97.2	882.4	na	na	na	1 281.0
December	37.2	165.4	591.4	794.0	94.9	888.9	na	na	na	1 293.9
January	36.8	165.5	597.9	800.2	100.2	900.4	na	na	na	1 310.4
February	37.0	170.4	608.1	815.5	96.9	912.4	na	na	na	1 325.9
March	37.2	171.5	618.6	827.3	96.1	923.4	na	na	na	1 340.9
April	37.4	174.9	624.3	836.6	95.3	931.9	na	na	na	1 356.9
May	38.0	169.8	635.8	843.6	96.8	940.4	na	na	na	1 359.6
June	37.9	188.1	638.4	864.4	99.0	963.4	na	na	na	1 386.0
2007–2008										
July	37.7	180.6	659.0	877.3	96.2	973.5	na	na	na	1 400.9
August	38.6	184.0	674.5	897.1	96.1	993.2	na	na	na	1 425.2
September	38.7	184.7	687.3	910.7	84.0	994.7	na	na	na	1 448.3
October	38.8	184.5	717.3	940.6	87.2	1 027.8	na	na	na	1 469.5
November	39.1	187.0	739.0	965.1	82.0	1 047.1	na	na	na	1 505.3
December	39.3	187.2	745.1	971.6	84.7	1 056.3	na	na	na	1 527.5
January	39.5	186.6	758.9	985.0	85.6	1 070.6	na	na	na	1 550.7

na not available

(a) Excludes Commonwealth and State Government and interbank deposits but includes deposits of the non-bank sector with the Reserve Bank.

(b) Currency plus bank deposits (including certificate of deposit with trading banks) of the private non-bank sector.

(c) Borrowings (other than from banks and related corporations) by permanent building societies, credit co-operatives, finance companies, authorised money market dealers, pastoral finance companies, money market corporations, general financiers and cash management trusts; less borrowings by authorised money market dealers from those non-bank intermediaries. Breaks occur from time to time due to changes in number of reporting corporations.

(d) M3 plus borrowing from private sector by non-bank financial intermediaries less the latter's holding of currency and bank deposits.

(e) Holdings of notes and coin by private sector, plus deposits of banks with the Reserve Bank and Reserve Bank Liabilities to the private non-bank sector.

(f) Loans and advances of those financial intermediaries whose deposit liabilities are included in broad money.

(g) Bills outstanding under acceptance and endorsement commitments by banks.

(h) Credit is equal to bank bills outstanding plus loans and advances by financial intermediaries whose liabilities are included in broad money.

Source: Reserve Bank of Australia Bulletin (RBA).

8.2 SECURED HOUSING FINANCE COMMITMENTS TO INDIVIDUALS

Period	CONSTRUCTION OF DWELLINGS		PURCHASE OF NEWLY ERECTED DWELLINGS		PURCHASE OF ESTABLISHED DWELLINGS		TOTAL		Alterations and additions \$ million(a)
	Dwellings units	\$ million	Dwellings units	\$ million	Dwellings units	\$ million	Dwellings units	\$ million	
ANNUAL									
2003–04	58 222	11 690	22 287	5 030	579 755	110 912	660 264	127 632	6 703
2004–05	52 981	11 531	24 483	5 763	559 702	116 371	637 166	133 666	5 761
2005–06	53 134	11 932	31 253	7 850	624 301	135 241	708 688	155 022	5 555
PERCENTAGE CHANGE FROM PREVIOUS YEAR									
2003–04	3.7	15.8	25.3	44.5	3.4	17.0	4.0	17.8	25.3
2004–05	-9.0	-1.4	9.9	14.6	-3.5	4.9	-3.5	4.7	-14.1
2005–06	0.3	3.5	27.7	36.2	11.5	16.2	11.2	16.0	-3.6
SEASONALLY ADJUSTED UNLESS FOOTNOTED									
2006–2007									
November	4 568	1 087	2 756	702	56 119	12 236	63 443	14 026	500
December	4 587	1 082	2 717	672	56 445	12 455	63 749	14 208	438
January	4 608	1 109	2 923	754	55 864	12 459	63 395	14 322	388
February	4 483	1 078	2 881	774	56 079	12 589	63 443	14 441	440
March	4 541	1 077	3 004	794	56 668	12 758	64 213	14 629	494
April	4 545	1 083	2 912	739	58 689	13 341	66 146	15 162	431
May	4 534	1 117	3 007	805	57 828	13 190	65 369	15 112	530
June	4 664	1 164	3 072	889	58 306	14 194	66 042	16 247	477
2007–2008									
July	4 480	1 095	2 983	805	55 713	13 192	63 176	15 091	427
August	4 702	1 153	2 962	812	57 135	13 389	64 799	15 354	496
September	4 755	1 175	2 885	783	56 371	13 190	64 011	15 148	403
October	4 870	1 230	2 704	700	56 329	13 442	63 903	15 373	472
November	4 813	1 173	2 484	654	58 767	13 722	66 064	15 549	488
December	4 700	1 152	2 382	647	59 246	13 860	66 328	15 658	389
January	4 826	1 173	2 265	606	60 795	14 150	67 886	15 928	410
PERCENTAGE CHANGE FROM PREVIOUS MONTH									
2006–07									
May	-0.2	3.2	3.3	8.9	-1.5	-1.1	-1.2	-0.3	23.1
June	2.9	4.2	2.2	10.5	0.8	7.6	1.0	7.5	-10.0
2007–08									
July	-3.9	-5.9	-2.9	-9.5	-4.4	-7.1	-4.3	-7.1	-10.5
August	5.0	5.3	-0.7	0.9	2.6	1.5	2.6	1.7	16.1
September	1.1	1.9	-2.6	-3.5	-1.3	-1.5	-1.2	-1.3	-18.8
October	2.4	4.7	-6.3	-10.6	-0.1	1.9	-0.2	1.5	17.3
November	-1.2	-4.7	-8.1	-6.6	4.3	2.1	3.4	1.1	3.3
December	-2.3	-1.8	-4.1	-1.2	0.8	1.0	0.4	0.7	-20.3
January	2.7	1.8	-4.9	-6.3	2.6	2.1	2.3	1.7	5.5

(a) Seasonally adjusted data not available. Original data provided.

Source: *Housing Finance, Australia*, cat. no. 5609.0

8.3**PERSONAL FINANCE COMMITMENTS**

FIXED LOANS FOR —

REVOLVING CREDIT FACILITIES

Period	New cars and station wagons	New cars and station wagons	Used cars and station wagons	Used cars and station wagons	Household and personal goods	Unsecured loans for occupation	Debt consolidation and refinancing	Other personal	Total	New and increased credit limits during period	Total credit limits at end of period	Credit used at end of period
	no.	\$m	no.	\$m	\$m	\$m	\$m	\$m	\$m	\$m	\$m	\$m

ANNUAL

2003–04	147 746	3 904	342 571	5 723	997	578	9 284	13 482	33 968	45 334	2 024 106	974 313
2004–05	150 040	3 857	360 156	5 744	1 081	508	9 693	12 551	33 435	40 268	2 355 606	1 143 806
2005–06	140 419	3 533	311 703	5 188	1 089	446	10 720	12 428	33 404	43 002	2 587 082	1 238 297

PERCENTAGE CHANGE FROM PREVIOUS YEAR

2003–04	-8.5	-1.8	1.3	2.7	15.2	6.7	15.9	17.1	11.5	18.0	19.4	20.2
2004–05	1.6	-1.2	5.1	0.4	8.4	-12.1	4.4	-6.9	-1.6	-11.2	16.4	17.4
2005–06	-6.4	-8.4	-13.5	-9.7	0.8	-12.3	10.6	-1.0	-0.1	6.8	9.8	8.3

MONTHLY

2006–2007												
November	12 844	320	25 455	426	105	56	1 088	1 244	3 239	3 617	220 495	105 148
December	11 135	279	21 282	356	88	38	892	1 169	2 822	3 229	222 173	105 908
January	12 257	315	25 023	426	85	32	823	1 018	2 698	3 290	223 864	105 998
February	12 130	314	23 721	415	97	38	845	1 151	2 860	3 038	225 381	107 160
March	13 201	343	26 030	451	113	43	1 009	1 338	3 297	3 762	227 395	107 395
April	10 439	272	20 951	366	90	38	865	1 142	2 775	3 077	234 678	108 691
May	12 865	337	25 317	441	115	44	1 088	1 399	3 423	3 980	236 923	109 733
June	12 225	321	22 904	408	126	42	1 228	1 489	3 615	4 845	240 074	112 071
2007–2008												
July	11 584	305	24 226	429	96	38	931	1 208	3 007	3 816	242 015	111 585
August	11 631	302	25 488	450	100	37	974	1 267	3 131	3 733	244 282	111 744
September	10 062	263	22 525	401	85	35	871	1 080	2 735	3 312	246 070	111 342
October	11 999	312	25 119	448	106	41	1 023	1 307	3 237	4 166	247 997	111 519
November	11 975	310	24 265	432	110	42	1 148	1 373	3 415	3 818	249 858	112 162
December	10 918	287	20 754	371	92	34	961	1 214	2 959	3 889	251 653	112 918
January	12 249	311	23 236	417	101	32	1 022	1 137	3 020	3 510	253 385	113 184

PERCENTAGE CHANGE FROM PREVIOUS MONTH

2006–2007												
May	23.2	23.8	20.8	20.3	27.1	13.7	25.7	22.5	23.4	29.3	1.0	1.0
June	-5.0	-4.7	-9.5	-7.3	9.8	-4.5	12.9	6.4	5.6	21.7	1.3	2.1
2007–2008												
July	-5.2	-5.2	5.8	5.1	-23.7	-8.4	-24.2	-18.9	-16.8	-21.2	0.8	-0.4
August	0.4	-0.8	5.2	5.0	4.1	-2.7	4.7	4.9	4.1	-2.2	0.9	0.1
September	-13.5	-12.8	-11.6	-11.0	-15.4	-4.7	-10.7	-14.7	-12.6	-11.3	0.7	-0.4
October	19.3	18.6	11.5	11.7	24.5	15.9	17.5	21.0	18.3	25.8	0.8	0.2
November	-0.2	-0.5	-3.4	-3.7	4.5	1.7	12.2	5.1	5.5	-8.4	0.8	0.6
December	-8.8	-7.6	-14.5	-14.1	-16.4	-18.9	-16.2	-11.6	-13.4	1.9	0.7	0.7
January	12.2	8.5	12.0	12.6	9.4	-6.5	6.4	-6.3	2.1	-9.8	0.7	0.2

Source: Lending Finance, Australia, cat. no. 5671.0

8.4 COMMERCIAL AND LEASE FINANCE COMMITMENTS

Period	COMMERCIAL			LEASE		
	Fixed loan facilities	Revolving credit facilities	Total	Motor vehicles	Other	Total
ANNUAL (\$ MILLION)						
2003–04	194 863	97 604	292 467	3 029	3 342	6 371
2004–05	199 086	108 904	307 991	3 123	3 185	6 308
2005–06	243 544	118 821	362 365	3 102	3 747	6 848
PERCENTAGE CHANGE FROM PREVIOUS YEAR						
2003–04	15.0	5.4	11.6	6.9	-4.0	0.9
2004–05	2.2	11.6	5.3	3.1	-4.7	-1.0
2005–06	22.3	9.1	17.7	-0.7	17.6	8.6
ORIGINAL (\$ MILLION)						
2006–2007						
November	20 707	13 814	34 521	244	253	497
December	23 399	13 850	37 249	263	321	583
January	19 383	7 764	27 148	179	195	374
February	20 189	15 817	36 007	212	270	482
March	20 279	23 934	44 213	263	339	602
April	18 815	11 888	30 703	208	286	494
May	25 227	14 114	39 341	261	319	580
June	38 954	24 366	63 320	309	359	668
2007–2008						
July	25 552	13 968	39 520	277	284	561
August	34 260	15 984	50 244	285	305	590
September	24 955	13 895	38 850	243	275	519
October	27 605	15 623	43 227	280	336	617
November	30 098	19 452	49 551	304	337	640
December	33 195	15 108	48 303	267	318	585
January	27 820	12 638	40 458	238	277	515
PERCENTAGE CHANGE FROM PREVIOUS MONTH						
2006–2007						
May	34.1	18.7	28.1	25.4	11.6	17.4
June	54.4	72.6	61.0	18.1	12.5	15.1
2007–2008						
July	-34.4	-42.7	-37.6	-10.2	-20.9	-16.0
August	34.1	14.4	27.1	2.8	7.5	5.1
September	-27.2	-13.1	-22.7	-14.7	-9.7	-12.1
October	10.6	12.4	11.3	15.2	22.1	18.9
November	9.0	24.5	14.6	8.3	0.2	3.9
December	10.3	-22.3	-2.5	-12.1	-5.6	-8.7
January	-16.2	-16.4	-16.2	-10.8	-13.0	-12.0

Source: *Lending Finance, Australia*, cat. no. 5671.0

8.5 KEY INTEREST RATES (a)

Period	BANKS' BUSINESS			COMMONWEALTH GOVERNMENT SECURITIES						
	90-day bank bills(b)	Fixed bank deposits \$10,000 12 months	Interbank cash market(c)	OVERDRAFTS						
			Large variable	Small variable	Housing loans - banks(d)	Overnight indexed swaps 3 months	3 year treasury bonds	5 year treasury bonds	10 year treasury bonds	
ANNUAL										
2004-05	5.66	4.55	5.50	9.10	9.60	7.30	5.54	5.10	5.10	5.11
2005-06	5.96	5.40	5.75	9.35	9.85	7.55	5.87	5.78	5.78	5.79
2006-07	6.42	5.90	6.25	9.85	10.35	8.05	6.37	6.45	6.40	6.26
MONTHLY										
2006-2007										
December	6.39	5.35	6.25	9.85	10.35	8.05	6.32	6.10	6.03	5.89
January	6.43	5.35	6.25	9.85	10.35	8.05	6.36	6.09	6.06	5.94
February	6.37	5.95	6.25	9.85	10.35	8.05	6.31	5.93	5.85	5.69
March	6.43	5.95	6.25	9.85	10.35	8.05	6.37	6.17	6.09	5.88
April	6.48	5.85	6.25	9.85	10.35	8.05	6.42	6.08	6.02	5.88
May	6.37	5.85	6.25	9.85	10.35	8.05	6.31	6.22	6.15	6.02
June	6.42	5.90	6.25	9.85	10.35	8.05	6.37	6.45	6.40	6.26
2007-2008										
July	6.47	5.90	6.25	9.85	10.35	8.05	6.40	6.39	6.27	6.03
August	6.75	5.95	6.45	10.10	10.60	8.30	6.55	6.20	6.11	5.92
September	6.94	6.55	6.50	10.10	10.60	8.30	6.56	6.44	6.38	6.16
October	6.91	6.10	6.50	10.15	10.65	8.30	6.69	6.68	6.51	6.18
November	7.15	5.90	6.50	10.40	10.90	8.55	6.85	6.44	6.27	6.00
December	7.29	5.90	6.75	10.55	11.00	8.55	6.86	6.84	6.59	6.33
January	7.18	6.45	6.75	10.70	11.15	8.70	6.91	6.57	6.36	6.09
February	7.69	6.75	6.96	11.00	11.45	9.00	7.24	6.63	6.35	6.21

(a) All data are end of period unless otherwise specified.

(b) Data are an average of the assessed daily market yields for the week ended the last Wednesday of the month.

(c) The interbank cash rate is the interest rate which banks pay or charge to borrow funds from or lend funds to other banks on an overnight unsecured basis.

(d) Standard variable rate loans of large bank housing lenders.

Source: Reserve Bank of Australia Bulletin (RBA)

8.6**EXCHANGE RATES (a)**

Period	United States Dollar	United Kingdom Pound	Euro(b)	Japanese Yen	Special Drawing Right	Trade Weighted Index(c)
ANNUAL PER (\$A)						
2004–05	0.7529	0.4052	0.5918	80.45	0.5024	62.7
2005–06	0.7474	0.4205	0.6143	85.90	0.5147	63.3
2006–07	0.7863	0.4066	0.6018	93.21	0.5251	64.8
MONTHLY PER (\$A)						
2006–2007						
November	0.7721	0.4040	0.5995	90.52	0.5190	64.0
December	0.7861	0.4002	0.5949	92.05	0.5211	64.4
January	0.7839	0.4002	0.6027	94.28	0.5243	64.7
February	0.7823	0.3993	0.5981	94.29	0.5228	64.4
March	0.7919	0.4067	0.5980	92.90	0.5254	64.8
April	0.8263	0.4156	0.6117	98.17	0.5437	67.1
May	0.8252	0.4157	0.6103	99.58	0.5435	67.0
June	0.8423	0.4238	0.6274	103.34	0.5573	68.5
2007–2008						
July	0.8675	0.4266	0.6325	105.47	0.5676	69.7
August	0.8282	0.4123	0.6083	96.63	0.5415	66.8
September	0.8464	0.4196	0.6088	97.34	0.5485	67.7
October	0.8984	0.4397	0.6316	104.04	0.5766	71.0
November	0.8987	0.4335	0.6121	99.88	0.5680	70.0
December	0.8726	0.4314	0.5987	97.88	0.5535	68.2
January	0.8815	0.4479	0.5993	95.16	0.5567	68.2
PERCENTAGE CHANGE FROM PREVIOUS MONTH						
2006–2007						
May	-0.1	0.0	-0.2	1.4	0.0	-0.1
June	2.1	1.9	2.8	3.8	2.5	2.2
2007–2008						
July	3.0	0.7	0.8	2.1	1.8	1.8
August	-4.5	-3.4	-3.8	-8.4	-4.6	-4.2
September	2.2	1.8	0.1	0.7	1.3	1.3
October	6.1	4.8	3.7	6.9	5.1	4.9
November	0.0	-1.4	-3.1	-4.0	-1.5	-1.4
December	-2.9	-0.5	-2.2	-2.0	-2.6	-2.6
January	1.0	3.8	0.1	-2.8	0.6	0.0

(a) Rates are period average exchange rates.

(b) On January 1, 1999 eleven European Union nations launched the Euro, a single currency giving control of interest rate and exchange rate policy to the European Central Bank. The Euro was immediately available for electronic financial and business transactions, but Euro coins and notes were not issued to the general public until January 2002. The participating nations are Austria, Belgium, Finland, France, Germany, Ireland, Italy, Luxembourg, the Netherlands, Portugal and Spain. Greece adopted the Euro on 1 January 2001 and Britain, Denmark and Sweden chose not to adopt the Euro.

(c) May 1970 = 100.0

Source: *International Trade in Goods and Services, Australia*, cat. no. 5368.0

8.7 AUSTRALIAN STOCK MARKET INDEXES

Period	ALL ORDINARIES			S&P/ASX	S&P/ASX	S&P/ASX	S&P/ASX 200	S&P/ASX 200 Accumulation Index(a)
	Index(b)	High	Low	200 Banks	200 Industrials	200 Resources		
ANNUAL (31 DEC 1979 = 500) UNLESS FOOTNOTED								
2004–05	4 197.5	4 267.3	3 480.7	10 865	6 825	2 861	4 278	24 534
2005–06	4 933.5	5 318.2	4 193.8	12 722	7 618	4 283	5 074	30 405
2006–07	6 337.6	6 421.0	4 881.3	14 771	9 424	5 295	6 275	39 119
ORIGINAL (31 DEC 1979 = 500) UNLESS FOOTNOTED								
2006–2007								
December	5 515.1	5 644.3	5 412.5	13 957	8 835	4 175	5 670	34 711
January	5 644.5	5 791.5	5 484.5	14 182	9 044	4 160	5 773	35 345
February	5 912.0	6 021.9	5 796.8	14 227	9 085	4 300	5 833	35 921
March	5 847.2	5 978.8	5 642.4	14 489	9 243	4 603	5 995	37 104
April	6 130.9	6 215.0	5 908.2	15 109	9 546	4 657	6 166	38 177
May	6 306.1	6 372.5	6 140.2	15 022	9 652	5 003	6 314	39 185
June	6 337.6	6 421.0	6 210.1	14 771	9 424	5 295	6 275	39 119
2007–2008								
July	6 357.3	6 456.7	6 127.3	14 421	9 128	5 375	6 144	38 304
August	6 022.6	6 248.3	5 670.3	14 799	9 316	5 397	6 247	39 241
September	6 342.9	6 580.9	6 208.0	15 080	9 523	6 180	6 568	41 424
October	6 699.0	6 808.2	6 579.8	16 057	9 791	6 359	6 754	42 624
November	6 569.0	6 853.6	6 392.4	15 095	9 412	6 260	6 533	41 417
December	6 503.4	6 738.1	6 244.8	14 717	9 157	6 031	6 340	40 291
January	5 928.3	6 434.1	5 222.0	13 170	8 079	5 524	5 650	35 920
February	5 712.3	5 921.7	5 577.3	11 311	7 602	6 119	5 572	35 674

(a) 31 December 1979 = 1,000

(b) Share prices on joint trading floors. Monthly figures are average of daily figures for the month. Annual index is from the last month of the year. The annual high (low) is the highest (lowest) of the year.

Source: Australian Stock Exchange ASX

8.8 CREDIT MARKET SUMMARY (\$ BILLION)

	2005-06		2006-07				2007-08		
	2005-06	2006-07	Mar	Jun	Sep	Dec	Mar	Jun	Sep
AMOUNTS OUTSTANDING AT END OF PERIOD									
Total debt and equity outstandings of the non-financial domestic sectors	2 705.1	3 236.9	2 632.9	2 705.1	2 783.4	2 957.9	3 081.1	3 236.9	3 349.2
of:									
Private non-financial corporations	1 512.9	1 946.6	1 473.6	1 512.9	1 557.8	1 686.6	1 846.1	1 946.6	2 034.2
National public non-financial corporations	37.5	1.4	39.0	37.5	38.6	58.9	1.4	1.4	1.4
State and local public non-financial corporations	46.9	51.3	46.5	46.9	47.7	49.3	50.3	51.3	51.9
National general government	59.2	56.8	61.9	59.2	60.8	57.0	56.9	56.8	59.5
State and local general government	33.8	34.1	33.8	33.8	34.7	33.3	32.5	34.1	36.2
Households	1 014.7	1 146.6	978.1	1 014.7	1 043.7	1 072.6	1 093.9	1 146.6	1 166.0
NET TRANSACTIONS DURING PERIOD									
Total funds raised on conventional credit markets by non-financial domestic sectors	242.1	301.1	48.2	76.9	64.8	78.1	63.8	94.4	69.2
of:									
Private non-financial corporations	124.9	154.7	22.5	41.0	34.5	38.5	43.1	38.6	46.0
Drawings of bills of exchange	10.9	14.2	1.4	3.1	4.1	4.0	2.0	4.1	3.5
One name paper	1.1	-1.9	1.8	0.8	-0.9	2.1	2.4	-5.6	0.2
Bonds etc.	10.8	20.0	-4.1	8.5	10.5	1.0	12.0	-3.4	2.9
Loans and placements	55.7	62.8	16.8	13.4	8.8	19.6	15.4	18.9	19.2
Shares and other equity(a)	46.5	59.7	6.6	15.2	12.0	11.8	11.3	24.6	20.3
National public non-financial corporations	0.7	16.3	0.8	-0.8	0.8	15.7	-0.3	0.0	0.0
Bills of exchange	0.0	0.0	0.0	0.0	0.0	0.0	0.0	0.0	0.0
One name paper	1.1	1.3	1.0	-0.4	0.7	0.6	0.0	0.0	0.0
Bonds etc.	-0.4	-0.4	0.1	-0.4	0.1	-0.3	-0.1	0.0	0.0
Loans and placements	0.0	-0.1	-0.3	0.0	0.0	-0.1	-0.1	0.0	0.0
Shares and other equity(a)	0.0	15.5	0.0	0.0	0.0	15.5	0.0	0.0	0.0
State and local public non-financial corporations	3.9	4.4	0.3	0.4	0.7	1.6	1.0	1.0	0.5
Loans and placements	3.9	4.4	0.3	0.4	0.7	1.6	1.0	1.0	0.5
National general government	1.3	-1.8	1.0	0.0	1.5	-3.6	-0.4	0.7	0.7
One name paper	0.0	0.0	0.0	0.0	0.0	0.0	0.0	0.0	0.0
Bonds etc.	1.4	-1.7	0.9	0.0	1.5	-3.6	-0.2	0.8	0.7
Loans and placements	0.0	-0.2	0.0	0.0	0.0	0.1	-0.1	-0.1	0.0
State and local general government	-1.8	0.4	-0.6	-0.1	0.9	-1.4	-0.9	1.7	2.6
Households	113.2	127.2	24.2	36.3	26.3	27.2	21.2	52.4	19.4
Bills of exchange	2.4	4.5	0.4	1.1	0.9	1.0	0.8	1.8	0.4
Loans and placements	110.8	122.7	23.8	35.2	25.5	26.2	20.4	50.6	19.0

(a) These estimates are considered to be of poor quality. They should be used with caution.

Source: Australian National Accounts: Financial Accounts, cat. no. 5232.0.

CHAPTER **9**

STATE COMPARISONS

CONTENTS

page

TABLES

9.1	State summary	118
9.2	Estimated resident population	120
9.3	Gross state product and state final demand: chain volume measures	121
9.4	Retail turnover	122
9.5	Total private new capital expenditure	123
9.6	New motor vehicle sales: total	124
9.7	Building approvals, number and value	125
9.8	Consumer price index: all groups	127
9.9	Employed persons	128
9.10	Unemployment rate: persons	129
9.11	Average weekly total earnings of employees: all employees	130
9.12	Total job vacancies	131
9.13	Secured housing finance commitments to individuals: number and value ...	132
9.14	Total hourly rates of pay indexes: excluding bonuses	134

9.1 STATE SUMMARY

<i>Period</i>	<i>New South Wales</i>	<i>Victoria</i>	<i>Queensland</i>	<i>South Australia</i>	<i>Western Australia</i>	<i>Tasmania</i>	<i>Northern Territory</i>	<i>Australian Capital Territory</i>	<i>Australia</i>
SELECTED INDICATORS									
Labour force Participation rate (%) (trend)									
February 2008 (M)	63.5	65.4	66.9	62.9	68.4	61.0	73.1	72.3	65.2
Unemployment rate (%) (trend)									
February 2008 (M)	4.4	4.4	3.5	4.6	3.1	5.1	4.9	2.4	4.1
Average weekly total earnings (\$) (original)									
November 2007 (Q)	912.63	848.50	825.66	797.37	961.91	766.25	881.44	1 069.99	875.76
SELECTED INDICATORS PER HEAD OF POPULATION (a)									
Final demand (\$'000) (Chain volume measures) (seasonally adjusted)									
December Quarter 2007 (Q)	12.0	12.3	12.8	11.1	14.7	11.0	17.1	25.2	12.7
Retail turnover (\$) (Chain volume measures) (seasonally adjusted)									
December Quarter 2007 (Q)	2 720	2 638	2 839	2 494	2 931	2 471	2 733	3 217	2 730
Retail turnover (\$) (trend)									
January 2008 (M)	948	937	989	888	1 017	857	974	1 117	957
Private new capital expenditure (\$) (seasonally adjusted) (b)									
December Quarter 2007 (Q)	704	814	959	757	2 680	552	2 522	359	993
Registration of new motor vehicles (no. per '000 population) (trend)									
February 2008 (M)	4.012	4.500	4.788	3.546	4.865	3.468	4.106	4.129	4.328
Res. building approvals (no. per '000 population) (trend)									
January 2008 (M)	0.407	0.688	0.844	0.675	0.920	0.526	0.222	0.526	0.638
Res. building approvals (\$) (original)									
January 2008 (M)	73	126	157	92	237	94	43	71	121
Housing finance commitments (\$) (original)									
January 2008 (M)	594	613	712	577	846	423	324	538	638

(a) The latest quarterly estimate of Australian resident population is shown in Table 9.2. This estimation has been used to calculate ratios for subsequent periods.

(b) Extreme care should be exercised in using the seasonally adjusted series for Private new capital expenditure for Northern Territory and the Australian Capital Territory. The highly erratic nature of this data makes reliable estimation of the seasonal pattern very difficult.

9.1 STATE SUMMARY *continued*

<i>Period</i>	<i>New South Wales</i>	<i>Victoria</i>	<i>Queensland</i>	<i>South Australia</i>	<i>Western Australia</i>	<i>Tasmania</i>	<i>Northern Territory</i>	<i>Australian Capital Territory</i>	<i>Australia</i>
PERCENTAGE CHANGE FROM PREVIOUS PERIOD									
Final demand (Chain volume measures) (seasonally adjusted)									
December Quarter 2007 (Q)	1.2	2.0	2.1	1.5	1.5	3.6	0.9	1.2	1.6
Retail turnover (Chain volume measures) (seasonally adjusted)									
December Quarter 2007 (Q)	1.7	2.2	1.0	2.1	0.9	-0.3	3.0	0.0	1.6
Retail turnover (trend)									
January 2008 (M)	0.4	0.8	-0.1	1.0	0.1	0.1	1.0	0.2	0.4
Private new capital expenditure (seasonally adjusted)^(a)									
December Quarter 2007 (Q)	4.4	3.0	2.0	-2.2	6.1	32.5	0.7	-22.8	4.0
Registration of new motor vehicles (trend)									
January 2008 (Q)	0.4	0.9	0.0	1.6	0.1	0.7	1.6	-0.1	0.5
Res. building approvals— number (trend)									
January 2008 (M)	1.7	-1.2	-2.2	-0.2	0.4	2.8	-20.0	-0.6	-0.6
Res. building approvals— value (original)									
January 2008 (M)	-8.1	-12.2	-4.1	-8.1	-13.3	-2.4	-64.5	-3.8	-9.7
Consumer Price Index (original)									
December Quarter 2007 (M)	0.9	1.0	1.1	1.0	0.8	0.8	0.3	1.0	0.9
Labour force participation rate (percentage points) (trend)									
February 2008 (M)	0.0	0.0	-0.1	0.0	0.0	0.0	-0.2	0.1	0.0
Unemployment rate (percentage points) (trend)									
February 2008 (M)	-0.1	-0.1	0.0	-0.1	-0.1	0.0	-0.1	0.0	-0.1
Average weekly total earnings (original)									
November 2007 (Q)	-0.4	-2.1	1.3	0.8	1.9	1.5	-0.9	3.0	0.0
Housing finance commitments (original)									
January 2008 (M)	-12.8	-9.2	-6.4	-10.8	-0.2	-1.7	-30.3	-13.1	-8.9
Total hourly rates of pay indexes, excluding bonuses (original)									
December Quarter 2007 (Q)	0.7	1.0	1.1	1.2	1.3	0.9	1.0	1.0	1.0

(a) Extreme care should be exercised in using the seasonally adjusted series for Private new capital expenditure for Northern Territory and the Australian Capital Territory. The highly erratic nature of this data makes reliable estimation of the seasonal pattern very difficult.

9.2 ESTIMATED RESIDENT POPULATION

Period	New South Wales	Victoria	Queensland	South Australia	Western Australia	Tasmania	Northern Territory	Australian Capital Territory	Australia (a)
ANNUAL ('000) — ORIGINAL									
2004–05	6 758.3	5 050.5	3 996.6	1 552.5	2 016.4	486.4	206.5	330.3	20 399.8
2005–06	6 817.2	5 128.3	4 091.5	1 568.2	2 059.0	489.9	210.7	334.2	20 701.5
2006–07	6 889.1	5 205.2	4 182.1	1 584.5	2 105.8	493.3	215.0	339.9	21 017.2
QUARTERLY ('000) — ORIGINAL									
2005–2006									
September	6 774.9	5 068.9	4 020.0	1 556.2	2 026.4	487.2	207.6	331.1	20 474.7
December	6 787.9	5 087.2	4 045.1	1 559.6	2 036.8	488.5	208.5	332.5	20 548.4
March	6 807.8	5 113.7	4 070.0	1 565.3	2 050.0	489.6	209.7	333.3	20 641.9
June	6 817.2	5 128.3	4 091.5	1 568.2	2 059.0	489.9	210.7	334.2	20 701.5
2006–2007									
September	6 837.6	5 148.3	4 110.4	1 572.5	2 069.9	490.5	211.9	335.2	20 778.7
December	6 855.2	5 165.4	4 132.0	1 575.7	2 081.0	491.7	212.6	336.5	20 852.4
March	6 875.7	5 188.1	4 162.0	1 581.4	2 094.5	492.7	213.8	338.2	20 948.9
June	6 889.1	5 205.2	4 182.1	1 584.5	2 105.8	493.3	215.0	339.9	21 017.2
2007–2008									
September	6 908.9	5 226.4	4 201.1	1 588.5	2 118.5	494.5	216.5	340.3	21 097.1

(a) Includes Other Territories from September 1993.

Source: Australian Demographic Statistics, cat. no. 3101.0

9.3 GROSS STATE PRODUCT AND STATE FINAL DEMAND, Chain volume measures(a)

Period	New South Wales	Victoria	Queensland	South Australia	Western Australia	Tasmania	Northern Territory	Australian Capital Territory	Australia
GROSS STATE PRODUCT, ANNUAL (\$ MILLION)									
2004–05	309 117	230 516	172 294	63 640	114 754	18 322	12 032	19 334	939 692
2005–06	315 709	236 203	178 581	65 177	120 255	18 842	12 693	19 994	967 454
2006–07	321 325	242 595	187 339	65 676	127 775	19 239	13 405	20 985	998 547
STATE FINAL DEMAND, ANNUAL (\$ MILLION)									
2004–05	306 913	231 791	177 871	66 295	96 213	19 500	13 150	30 330	942 206
2005–06	312 045	239 816	189 105	67 445	106 795	20 239	14 075	31 844	981 363
2006–07	319 152	245 178	203 682	69 135	116 022	20 129	14 365	33 698	1 021 361
STATE FINAL DEMAND, QUARTERLY — SEASONALLY ADJUSTED (\$ MILLION)									
2005–2006									
December	78 043	60 221	46 724	16 831	26 418	5 042	3 520	7 957	244 687
March	77 919	59 756	48 139	16 882	26 728	5 048	3 571	7 898	246 215
June	78 268	60 257	48 197	16 942	28 079	5 035	3 567	8 232	248 470
2006–2007									
September	78 243	60 764	49 409	17 166	27 447	4 816	3 668	8 318	249 823
December	79 405	60 935	50 116	17 147	28 437	5 028	3 516	8 382	252 940
March	80 113	61 377	51 356	17 356	29 539	5 104	3 624	8 415	257 363
June	81 391	62 102	52 801	17 466	30 599	5 180	3 557	8 583	261 235
2007–2008									
September	81 953	62 803	52 620	17 355	30 747	5 229	3 660	8 463	263 097
December	82 958	64 080	53 720	17 610	31 206	5 416	3 692	8 565	267 271
STATE FINAL DEMAND, SEASONALLY ADJUSTED — PERCENTAGE CHANGE FROM PREVIOUS QUARTER									
2006–2007									
September	0.0	0.8	2.5	1.3	-2.3	-4.3	2.8	1.0	0.5
December	1.5	0.3	1.4	-0.1	3.6	4.4	-4.1	0.8	1.2
March	0.9	0.7	2.5	1.2	3.9	1.5	3.1	0.4	1.7
June	1.6	1.2	2.8	0.6	3.6	1.5	-1.9	2.0	1.5
2007–2008									
September	0.7	1.1	-0.3	-0.6	0.5	0.9	2.9	-1.4	0.7
December	1.2	2.0	2.1	1.5	1.5	3.6	0.9	1.2	1.6

(a) Reference year 2005–06.

Source: Australian National Accounts: National Income, Expenditure and Product, cat. no. 5206.0 and Australian National Accounts: State Accounts, cat. no. 5220.0

9.4 RETAIL TURNOVER

Period	New South Wales	Victoria	Queensland	South Australia	Western Australia	Tasmania	Northern Territory	Australian Capital Territory	Australia
ANNUAL — CHAIN VOLUME MEASURES (\$ MILLION) (a)									
2004–05	68 678.9	50 852.7	40 906.4	14 444.3	20 751.2	4 414.1	1 994.8	3 922.6	205 962.2
2005–06	69 538.3	51 782.4	42 879.5	14 488.7	21 743.6	4 658.6	2 043.6	4 083.7	211 218.4
2006–07	71 370.4	53 351.4	44 736.0	15 072.4	23 798.1	4 727.2	2 205.7	4 334.5	219 595.7
QUARTERLY — SEASONALLY ADJUSTED — CHAIN VOLUME MEASURES (\$ MILLION) (a)									
2005–2006									
December	17 331.4	12 728.5	10 688.4	3 561.9	5 355.8	1 168.2	500.8	1 014.1	52 350.6
March	17 461.1	12 959.8	10 824.7	3 627.9	5 467.9	1 189.2	508.6	1 024.4	53 063.8
June	17 600.6	13 245.6	10 833.7	3 674.0	5 607.9	1 163.4	531.4	1 038.5	53 692.7
2006–2007									
September	17 625.4	13 182.3	10 911.8	3 696.6	5 725.6	1 176.5	538.4	1 056.8	53 913.5
December	17 653.7	13 371.9	11 053.1	3 731.3	5 885.7	1 167.0	546.1	1 083.6	54 492.3
March	18 100.3	13 477.4	11 282.3	3 826.7	6 094.6	1 178.7	557.6	1 096.5	55 614.2
June	17 991.0	13 319.8	11 488.8	3 817.8	6 092.1	1 205.0	563.6	1 097.6	55 575.6
2007–2008									
September	18 476.5	13 490.2	11 810.8	3 878.4	6 153.6	1 225.0	574.5	1 094.2	56 703.1
December	18 792.6	13 786.2	11 928.5	3 961.2	6 209.4	1 221.8	591.6	1 094.7	57 586.1
MONTHLY — TREND (\$ MILLION)									
2006–2007									
November	6 022.3	4 562.3	3 745.6	1 272.9	2 004.6	397.0	187.0	366.1	18 557.8
December	6 059.2	4 585.1	3 771.2	1 279.5	2 029.4	397.3	188.5	368.0	18 678.1
January	6 098.2	4 600.7	3 804.2	1 286.7	2 052.5	398.8	190.0	369.9	18 801.0
February	6 132.9	4 608.9	3 844.7	1 294.6	2 072.2	401.7	191.5	371.9	18 918.2
March	6 161.8	4 613.4	3 890.8	1 302.6	2 087.0	405.9	193.0	373.8	19 028.2
April	6 189.1	4 618.8	3 941.1	1 310.5	2 098.0	410.9	194.6	375.5	19 138.3
May	6 220.3	4 629.5	3 992.5	1 318.2	2 105.7	415.7	196.1	376.8	19 254.7
June	6 260.2	4 647.7	4 040.9	1 326.1	2 112.2	419.3	197.4	377.6	19 381.5
2007–2008									
July	6 310.8	4 674.1	4 085.2	1 334.9	2 120.1	421.5	198.8	378.1	19 523.5
August	6 367.1	4 708.4	4 120.7	1 345.8	2 129.1	422.4	200.3	378.3	19 672.2
September	6 420.2	4 746.9	4 144.0	1 358.2	2 137.6	422.6	202.2	378.8	19 810.4
October	6 463.0	4 785.6	4 155.4	1 371.0	2 144.3	422.6	204.2	379.1	19 925.2
November	6 497.8	4 823.3	4 159.7	1 384.2	2 148.9	422.9	206.5	379.4	20 022.7
December	6 528.2	4 860.1	4 159.6	1 397.6	2 151.9	423.4	208.7	379.7	20 109.0
January	6 551.6	4 896.7	4 154.9	1 411.1	2 153.8	423.9	210.8	380.3	20 183.2
PERCENTAGE CHANGE FROM PREVIOUS MONTH									
2006–2007									
May	0.5	0.2	1.3	0.6	0.4	1.2	0.8	0.3	0.6
June	0.6	0.4	1.2	0.6	0.3	0.9	0.7	0.2	0.7
2007–2008									
July	0.8	0.6	1.1	0.7	0.4	0.5	0.7	0.1	0.7
August	0.9	0.7	0.9	0.8	0.4	0.2	0.8	0.1	0.8
September	0.8	0.8	0.6	0.9	0.4	0.0	0.9	0.1	0.7
October	0.7	0.8	0.3	0.9	0.3	0.0	1.0	0.1	0.6
November	0.5	0.8	0.1	1.0	0.2	0.1	1.1	0.1	0.5
December	0.5	0.8	0.0	1.0	0.1	0.1	1.1	0.1	0.4
January	0.4	0.8	-0.1	1.0	0.1	0.1	1.0	0.2	0.4

(a) Reference year for chain volume measures is 2005–06.

Source: Retail Trade, Australia, cat. no. 8501.0

9.5 TOTAL PRIVATE NEW CAPITAL EXPENDITURE

<i>Period</i>	<i>New South Wales</i>	<i>Victoria</i>	<i>Queensland</i>	<i>South Australia</i>	<i>Western Australia</i>	<i>Tasmania</i>	<i>Australia (a)</i>
ANNUAL (\$ MILLION)							
2004-05	16 805	12 809	10 339	3 985	9 950	1 127	57 554
2005-06	18 585	15 481	13 522	4 553	16 471	1 151	72 641
2006-07	17 604	16 369	15 319	4 927	19 717	834	77 552
QUARTERLY — SEASONALLY ADJUSTED (\$ MILLION)							
2005-2006							
December	5 073	3 973	3 353	1 168	3 763	325	18 385
March	4 497	4 023	3 741	1 148	4 324	271	18 786
June	4 173	4 020	3 588	1 135	4 940	243	18 763
2006-2007							
September	4 017	3 995	3 809	1 172	4 351	186	18 262
December	4 000	3 924	3 541	1 201	4 707	184	18 131
March	4 506	4 262	3 917	1 265	5 146	232	20 001
June	5 058	4 201	4 056	1 283	5 447	233	21 182
2007-2008							
September	4 661	4 133	3 949	1 230	5 352	206	20 143
December	4 864	4 255	4 028	1 203	5 677	273	20 950
PERCENTAGE CHANGE FROM PREVIOUS QUARTER							
2006-2007							
September	-3.7	-0.6	6.2	3.3	-11.9	-23.5	-2.7
December	-0.4	-1.8	-7.0	2.5	8.2	-1.1	-0.7
March	12.7	8.6	10.6	5.3	9.3	26.1	10.3
June	12.3	-1.4	3.5	1.4	5.8	0.4	5.9
2007-2008							
September	-7.8	-1.6	-2.6	-4.1	-1.7	-11.6	-4.9
December	4.4	3.0	2.0	-2.2	6.1	32.5	4.0

(a) Estimates for Australian Capital Territory and Northern Territory are not available separately, but are included in the Australian total.

Source: *Private New Capital Expenditure and Expected Expenditure, Australia*, cat. no. 5625.0

9.6 NEW MOTOR VEHICLE SALES (a), Total

Period	New South Wales	Victoria	Queensland	South Australia	Western Australia	Tasmania(b)	Northern Territory(b)	Australian Capital Territory(b)	Australia
ANNUAL									
2004–05	308 763	256 330	212 716	64 136	95 200	20 612	9 295	14 739	981 791
2005–06	296 976	250 189	212 797	62 423	105 354	19 576	9 295	14 741	971 351
2006–07	305 933	252 521	223 441	60 752	117 158	18 808	9 675	15 594	1 003 882
MONTHLY — SEASONALLY ADJUSTED									
2006–2007									
December	25 034	20 468	18 362	4 912	9 897	1 419	805	1 247	82 144
January	26 189	21 570	19 224	5 244	9 892	1 565	834	1 328	85 846
February	26 102	22 163	19 327	5 184	10 184	1 743	820	1 410	86 933
March	26 617	21 988	19 569	5 232	9 795	1 611	832	1 378	87 022
April	26 343	21 267	19 209	5 190	10 062	1 553	840	1 418	85 882
May	25 985	21 558	19 378	4 949	9 831	1 534	816	1 368	85 419
June	27 029	22 282	19 353	5 105	10 085	1 582	821	1 387	87 644
2007–2008									
July	26 844	22 177	19 497	5 147	10 292	1 766	804	1 384	87 911
August	26 558	22 258	18 496	5 056	10 293	1 498	817	1 390	86 366
September	26 344	22 705	19 387	5 093	10 301	1 637	822	1 403	87 692
October	27 319	22 517	19 671	5 330	10 242	1 635	847	1 414	88 975
November	27 653	22 689	20 385	5 394	10 162	1 771	835	1 383	90 272
December	27 610	23 159	21 285	5 290	10 250	1 618	855	1 438	91 505
January	27 867	23 629	19 630	5 937	10 577	1 735	901	1 433	91 709
February	27 250	23 508	19 323	5 454	10 150	1 682	890	1 366	89 623
MONTHLY — TREND									
2006–2007									
December	25 479	20 943	18 586	5 048	9 846	1 584	812	1 297	83 595
January	25 789	21 236	18 927	5 104	9 909	1 592	819	1 332	84 708
February	26 064	21 513	19 217	5 147	9 946	1 594	825	1 361	85 667
March	26 300	21 709	19 384	5 163	9 967	1 598	828	1 382	86 331
April	26 461	21 828	19 422	5 147	9 991	1 600	827	1 392	86 668
May	26 529	21 902	19 345	5 109	10 036	1 600	824	1 394	86 739
June	26 558	21 986	19 214	5 081	10 101	1 598	819	1 391	86 748
2007–2008									
July	26 613	22 123	19 168	5 074	10 170	1 603	817	1 389	86 957
August	26 747	22 308	19 289	5 106	10 229	1 621	818	1 391	87 509
September	26 936	22 505	19 532	5 178	10 266	1 640	825	1 400	88 282
October	27 148	22 692	19 808	5 274	10 279	1 657	836	1 407	89 101
November	27 345	22 896	20 027	5 376	10 283	1 672	850	1 410	89 859
December	27 517	23 119	20 141	5 475	10 290	1 687	864	1 412	90 505
January	27 639	23 337	20 148	5 562	10 298	1 698	878	1 410	90 970
February	27 721	23 517	20 114	5 633	10 306	1 715	889	1 405	91 300
PERCENTAGE CHANGE FROM PREVIOUS MONTH — TREND									
2007–2008									
February	0.3	0.8	-0.2	1.3	0.1	1.0	1.3	-0.4	0.4

(a) Original sales data are provided by the Federal Chamber of Automotive Industries and sourced from VFACTS.

(b) Extreme care should be exercised in using the seasonally adjusted series for the number of new motor vehicles sales in Tasmania, the Northern Territory and the Australian Capital Territory. The highly erratic nature of this data makes reliable estimation of the seasonal pattern very difficult.

Source: *Sales of New Motor Vehicles*, (Electronic Publication), cat. no. 9314.0.55.001

9.7 BUILDING APPROVALS, Number and value

Period	New South Wales	Victoria	Queensland	South Australia	Western Australia	Tasmania	Northern Territory(a)	Australian Capital Territory(a)	Australia
NUMBER OF DWELLING UNIT APPROVALS — ANNUAL									
2004–05	39 942	42 547	39 314	11 089	24 232	2 778	1 388	2 279	163 569
2005–06	33 156	36 529	37 998	11 405	25 852	2 634	1 363	1 867	150 804
2006–07	31 370	37 929	41 482	10 788	25 098	2 933	1 464	2 246	153 310
MONTHLY — TREND									
2006–2007									
November	2 635	3 082	3 420	874	2 107	244	108	155	12 626
December	2 594	3 053	3 502	886	2 040	243	102	143	12 564
January	2 575	3 051	3 574	896	1 982	245	100	141	12 564
February	2 567	3 066	3 618	896	1 949	246	99	154	12 593
March	2 565	3 074	3 632	890	1 926	246	102	180	12 615
April	2 561	3 106	3 629	881	1 917	246	104	210	12 653
May	2 509	3 196	3 630	880	1 919	243	108	225	12 710
June	2 448	3 338	3 661	897	1 928	238	110	231	12 851
2007–2008									
July	2 423	3 493	3 725	932	1 937	232	109	223	13 074
August	2 457	3 622	3 783	977	1 937	231	103	211	13 321
September	2 529	3 691	3 800	1 018	1 939	234	95	198	13 505
October	2 619	3 695	3 769	1 049	1 946	240	86	188	13 593
November	2 700	3 671	3 706	1 069	1 947	247	73	183	13 596
December	2 764	3 640	3 625	1 075	1 941	253	60	180	13 540
January	2 812	3 596	3 546	1 073	1 948	260	48	179	13 463
PERCENTAGE CHANGE FROM PREVIOUS MONTH — TREND									
2006–2007									
May	-2.0	2.9	0.0	-0.1	0.1	-1.2	3.8	7.1	0.5
June	-2.4	4.4	0.9	1.9	0.5	-2.1	1.9	2.7	1.1
2007–2008									
July	-1.0	4.6	1.7	3.9	0.5	-2.5	-0.9	-3.5	1.7
August	1.4	3.7	1.6	4.8	0.0	-0.4	-5.5	-5.4	1.9
September	2.9	1.9	0.4	4.2	0.1	1.3	-7.8	-6.2	1.4
October	3.6	0.1	-0.8	3.0	0.4	2.6	-9.5	-5.1	0.7
November	3.1	-0.6	-1.7	1.9	0.1	2.9	-15.1	-2.7	0.0
December	2.4	-0.8	-2.2	0.6	-0.3	2.4	-17.8	-1.6	-0.4
January	1.7	-1.2	-2.2	-0.2	0.4	2.8	-20.0	-0.6	-0.6

(a) Extreme care should be exercised in using the trend series for number of building approvals in the Northern Territory and the Australian Capital Territory. The highly erratic nature of these data makes reliable estimation of the trend very difficult.

Source: *Building Approvals, Australia*, cat. no. 8731.0

9.7 BUILDING APPROVALS, Number and value *continued*

<i>Period</i>	<i>New South Wales</i>	<i>Victoria</i>	<i>Queensland</i>	<i>South Australia</i>	<i>Western Australia</i>	<i>Tasmania</i>	<i>Northern Territory(a)</i>	<i>Australian Capital Territory(a)</i>	<i>Australia</i>
VALUE OF NEW DWELLING UNIT APPROVALS — ANNUAL									
2004–05	7 929	8 038	8 115	1 657	4 111	440	315	480	31 086
2005–06	6 966	7 357	8 138	1 765	5 042	459	333	429	30 489
2006–07	7 398	8 282	9 326	1 754	5 954	524	411	474	34 124
MONTHLY — ORIGINAL (\$ MILLION)									
2006–2007									
November	564	863	769	190	568	50	26	48	3 078
December	518	569	627	135	506	35	29	19	2 438
January	519	461	751	116	386	41	24	18	2 317
February	644	769	732	161	424	36	70	33	2 869
March	758	666	851	138	444	45	39	42	2 983
April	593	654	756	138	420	39	35	24	2 659
May	604	769	851	170	564	57	37	65	3 118
June	667	690	888	144	575	39	25	56	3 083
2007–2008									
July	583	837	844	169	459	40	25	57	3 014
August	598	827	1 000	161	468	42	37	29	3 161
September	628	773	903	189	536	55	25	22	3 130
October	499	1 036	1 067	182	469	45	85	42	3 424
November	903	797	1 012	252	587	47	12	68	3 678
December	546	752	689	159	578	48	26	25	2 824
January	502	660	661	146	501	47	9	24	2 550
PERCENTAGE CHANGE FROM PREVIOUS MONTH — ORIGINAL									
2006–2007									
May	1.9	17.5	12.7	23.2	34.5	46.8	6.0	167.1	17.3
June	10.4	-10.3	4.3	-15.3	1.9	-31.3	-33.1	-14.1	-1.1
2007–2008									
July	-12.5	21.4	-4.9	16.8	-20.3	2.8	-1.3	1.1	-2.3
August	2.5	-1.3	18.4	-4.6	2.0	5.6	50.0	-49.2	4.9
September	5.1	-6.5	-9.7	17.4	14.6	28.5	-33.5	-24.0	-1.0
October	-20.6	34.0	18.2	-3.9	-12.5	-16.6	244.4	91.4	9.4
November	81.1	-23.0	-5.2	38.8	25.2	4.0	-86.4	61.6	7.4
December	-39.5	-5.7	-31.9	-36.8	-1.5	0.8	128.7	-62.8	-23.2
January	-8.1	-12.2	-4.1	-8.1	-13.3	-2.4	-64.5	-3.8	-9.7

(a) Extreme care should be exercised in using the trend series for number of building approvals in the Northern Territory and the Australian Capital Territory. The highly erratic nature of these data makes reliable estimation of the trend very difficult.

Source: *Building Approvals, Australia*, cat. no. 8731.0

9.8 CONSUMER PRICE INDEX, All groups

<i>Period</i>	<i>Sydney</i>	<i>Melbourne</i>	<i>Brisbane</i>	<i>Adelaide</i>	<i>Perth</i>	<i>Hobart</i>	<i>Darwin</i>	<i>Canberra</i>	<i>Weighted average of Eight Capital Cities</i>
ANNUAL (1989-90 = 100.0)									
2004-05	147.7	145.7	148.5	150.4	144.0	147.1	141.8	146.7	147.0
2005-06	152.1	150.2	153.2	155.2	150.1	151.8	146.5	151.9	151.7
2006-07	156.2	154.2	158.3	159.2	156.1	155.7	152.9	156.4	156.1
QUARTERLY (1989-90 = 100.0)									
2005-2006									
December	151.0	149.2	152.1	154.1	149.0	151.0	145.4	150.9	150.6
March	152.2	150.5	153.5	155.6	150.5	152.2	146.7	152.2	151.9
June	154.7	152.6	156.2	157.6	153.2	154.0	149.2	154.9	154.3
2006-2007									
September	156.1	153.7	157.5	159.3	154.9	155.1	151.8	156.0	155.7
December	155.8	153.5	157.3	158.8	155.5	154.7	152.6	155.6	155.5
March	155.6	153.8	158.0	158.4	155.8	155.4	152.6	155.9	155.6
June	157.4	155.6	160.2	160.3	158.0	157.4	154.7	158.0	157.5
2007-2008									
September	158.1	156.9	161.7	161.5	158.9	157.9	156.6	159.2	158.6
December	159.5	158.5	163.4	163.1	160.2	159.2	157.1	160.8	160.1
PERCENTAGE CHANGE FROM PREVIOUS QUARTER									
2006-2007									
September	0.9	0.7	0.8	1.1	1.1	0.7	1.7	0.7	0.9
December	-0.2	-0.1	-0.1	-0.3	0.4	-0.3	0.5	-0.3	-0.1
March	-0.1	0.2	0.4	-0.3	0.2	0.5	0.0	0.2	0.1
June	1.2	1.2	1.4	1.2	1.4	1.3	1.4	1.3	1.2
2007-2008									
September	0.4	0.8	0.9	0.7	0.6	0.3	1.2	0.8	0.7
December	0.9	1.0	1.1	1.0	0.8	0.8	0.3	1.0	0.9
PERCENTAGE CHANGE FROM SAME QUARTER OF PREVIOUS YEAR									
2006-2007									
September	3.7	3.4	4.4	3.8	4.8	3.3	4.9	4.2	3.9
December	3.2	2.9	3.4	3.0	4.4	2.5	5.0	3.1	3.3
March	2.2	2.2	2.9	1.8	3.5	2.1	4.0	2.4	2.4
June	1.7	2.0	2.6	1.7	3.1	2.2	3.7	2.0	2.1
2007-2008									
September	1.3	2.1	2.7	1.4	2.6	1.8	3.2	2.1	1.9
December	2.4	3.3	3.9	2.7	3.0	2.9	2.9	3.3	3.0

Source: Consumer Price Index, Australia, cat. no. 6401.0

9.9 EMPLOYED PERSONS

Period	New South Wales	Victoria	Queensland	South Australia	Western Australia	Tasmania	Northern Territory	Australian Capital Territory	Australia
ANNUAL AVERAGE ('000)									
2004–05	3 207.5	2 449.8	1 939.7	729.1	1 010.6	215.9	95.0	178.7	9 826.4
2005–06	3 261.4	2 490.7	2 006.9	743.5	1 059.7	222.8	97.9	181.4	10 064.3
2006–07	3 319.3	2 558.5	2 099.3	755.8	1 086.0	224.5	103.0	188.1	10 334.6

MONTHLY — SEASONALLY ADJUSTED ('000)									
2006–2007									
December	3 343.2	2 551.5	2 099.0	758.2	1 080.8	223.8	na	na	10 346.0
January	3 319.0	2 556.6	2 115.6	755.7	1 087.6	225.4	na	na	10 347.7
February	3 313.9	2 571.3	2 115.9	756.5	1 093.7	223.6	na	na	10 367.7
March	3 319.0	2 575.5	2 126.1	747.8	1 096.8	225.0	na	na	10 388.4
April	3 322.7	2 592.8	2 130.3	752.4	1 089.8	225.5	na	na	10 417.0
May	3 352.9	2 591.8	2 128.6	759.3	1 101.5	227.1	na	na	10 450.5
June	3 353.3	2 587.8	2 130.5	757.8	1 106.1	225.2	na	na	10 461.0
2007–2008									
July	3 348.8	2 601.3	2 127.6	755.8	1 114.2	227.7	na	na	10 475.9
August	3 356.2	2 606.0	2 137.2	767.5	1 119.1	227.8	na	na	10 507.8
September	3 368.7	2 607.2	2 146.9	765.9	1 116.2	229.4	na	na	10 522.4
October	3 371.5	2 611.4	2 149.7	768.8	1 119.7	228.5	na	na	10 535.2
November	3 379.9	2 625.0	2 158.2	773.1	1 115.5	230.0	na	na	10 582.4
December	3 387.0	2 638.0	2 158.2	774.9	1 125.7	229.5	na	na	10 607.4
January	3 397.9	2 647.6	2 151.3	771.8	1 134.3	231.0	na	na	10 628.9
February	3 415.9	2 646.8	2 165.3	777.4	1 133.6	229.9	na	na	10 665.5

MONTHLY — TREND ('000)									
2006–2007									
December	3 319.5	2 549.9	2 099.5	757.2	1 083.1	223.6	102.7	188.6	10 321.5
January	3 321.0	2 558.3	2 109.2	755.7	1 086.6	224.0	103.1	188.2	10 346.1
February	3 322.9	2 567.9	2 117.8	754.2	1 090.0	224.6	103.4	187.9	10 371.3
March	3 326.1	2 577.3	2 123.8	753.4	1 093.6	225.0	103.7	187.9	10 395.4
April	3 331.4	2 585.1	2 127.4	753.7	1 097.5	225.5	104.2	187.9	10 418.3
May	3 338.6	2 590.8	2 129.1	755.2	1 102.0	226.0	105.0	188.0	10 439.7
June	3 346.7	2 595.0	2 130.9	757.5	1 106.8	226.6	106.0	188.1	10 460.8
2007–2008									
July	3 354.2	2 598.8	2 134.1	760.5	1 111.1	227.3	107.0	188.1	10 481.5
August	3 360.0	2 603.3	2 138.7	763.7	1 114.6	228.0	107.8	188.1	10 502.0
September	3 365.6	2 609.4	2 143.9	766.6	1 117.4	228.6	108.2	188.1	10 524.3
October	3 372.5	2 617.3	2 149.2	769.2	1 119.6	229.2	108.4	188.2	10 549.5
November	3 381.0	2 625.8	2 153.5	771.5	1 122.3	229.6	108.6	188.6	10 576.9
December	3 389.9	2 634.1	2 156.9	773.4	1 125.5	230.0	108.7	189.0	10 604.0
January	3 398.6	2 641.6	2 159.6	775.0	1 128.9	230.2	108.9	189.6	10 629.1
February	3 405.9	2 647.9	2 161.2	775.8	1 131.9	230.4	108.9	190.1	10 649.7

PERCENTAGE CHANGE FROM PREVIOUS MONTH — TREND									
2007–2008									
September	0.2	0.2	0.2	0.4	0.2	0.3	0.4	0.0	0.2
October	0.2	0.3	0.2	0.3	0.2	0.2	0.2	0.1	0.2
November	0.3	0.3	0.2	0.3	0.2	0.2	0.1	0.2	0.3
December	0.3	0.3	0.2	0.2	0.3	0.2	0.1	0.2	0.3
January	0.3	0.3	0.1	0.2	0.3	0.1	0.1	0.3	0.2
February	0.2	0.2	0.1	0.1	0.3	0.1	0.0	0.3	0.2

na not available

Source: Labour Force, Australia, cat. no. 6202.0

9.10 UNEMPLOYMENT RATE, Persons

Period	New South Wales	Victoria	Queensland	South Australia	Western Australia	Tasmania	Northern Territory	Australian Capital Territory	Australia
ANNUAL AVERAGE (PER CENT)									
2004–05	5.2	5.5	4.9	5.6	4.7	6.2	5.7	3.5	5.2
2005–06	5.2	5.2	4.8	4.9	4.0	6.6	5.5	3.3	5.0
2006–07	5.0	4.8	4.0	5.0	3.2	5.7	3.8	3.0	4.5
MONTHLY — SEASONALLY ADJUSTED (PER CENT)									
2006–2007									
December	4.8	4.9	4.0	5.4	3.2	5.8	na	na	4.5
January	4.9	4.9	4.0	5.5	3.2	5.6	na	na	4.5
February	5.2	4.8	4.0	5.1	3.1	5.5	na	na	4.6
March	4.9	4.8	4.0	5.1	2.8	5.4	na	na	4.4
April	5.0	4.7	3.5	5.2	2.8	5.4	na	na	4.4
May	4.9	4.7	3.4	4.7	3.2	4.4	na	na	4.3
June	4.7	4.6	3.6	4.8	3.8	5.3	na	na	4.3
2007–2008									
July	4.8	4.4	3.7	4.9	3.3	5.0	na	na	4.3
August	4.7	4.8	3.6	4.7	3.1	5.3	na	na	4.3
September	4.6	4.2	3.8	4.7	3.5	4.9	na	na	4.2
October	4.6	4.4	3.8	5.4	3.5	5.6	na	na	4.3
November	4.8	4.8	3.8	4.8	3.3	5.2	na	na	4.5
December	4.6	4.7	3.5	4.9	3.0	5.4	na	na	4.2
January	4.5	4.5	3.4	4.6	3.4	5.0	na	na	4.1
February	4.2	4.1	3.6	4.5	2.8	5.1	na	na	4.0
MONTHLY — TREND (PER CENT)									
2006–2007									
December	4.9	4.8	4.0	5.2	3.2	5.8	2.8	3.0	4.5
January	5.0	4.8	4.0	5.2	3.1	5.7	3.0	3.0	4.5
February	5.0	4.8	3.9	5.2	3.0	5.5	3.5	3.0	4.5
March	5.0	4.8	3.8	5.1	3.0	5.3	3.9	3.0	4.4
April	5.0	4.7	3.7	5.0	3.1	5.1	4.3	3.0	4.4
May	4.9	4.7	3.6	4.9	3.2	5.0	4.5	3.0	4.3
June	4.8	4.6	3.6	4.8	3.3	5.0	4.5	2.9	4.3
2007–2008									
July	4.7	4.5	3.6	4.8	3.4	5.0	4.5	2.8	4.3
August	4.7	4.5	3.7	4.9	3.4	5.1	4.5	2.7	4.3
September	4.7	4.5	3.7	4.9	3.4	5.2	4.7	2.6	4.3
October	4.7	4.5	3.7	4.9	3.3	5.3	4.9	2.5	4.3
November	4.6	4.5	3.7	4.9	3.3	5.2	5.0	2.5	4.3
December	4.6	4.5	3.6	4.8	3.2	5.2	5.0	2.4	4.2
January	4.5	4.5	3.6	4.7	3.2	5.2	5.0	2.4	4.2
February	4.4	4.4	3.5	4.6	3.1	5.1	4.9	2.4	4.1
PERCENTAGE CHANGE FROM PREVIOUS MONTH — TREND									
2007–2008									
September	0.0	0.0	0.0	0.0	0.0	0.1	0.2	-0.1	0.0
October	0.0	0.0	0.0	0.0	-0.1	0.0	0.2	-0.1	0.0
November	0.0	0.0	0.0	0.0	-0.1	0.0	0.1	0.0	0.0
December	-0.1	0.0	-0.1	-0.1	-0.1	0.0	0.0	0.0	-0.1
January	-0.1	0.0	-0.1	-0.1	-0.1	0.0	0.0	0.0	-0.1
February	-0.1	-0.1	0.0	-0.1	-0.1	0.0	-0.1	0.0	-0.1

na not available

Source: Labour Force, Australia, cat. no. 6202.0

9.11 AVERAGE WEEKLY EARNINGS OF EMPLOYEES, All employees

Period	New South Wales	Victoria	Queensland	South Australia	Western Australia	Tasmania	Northern Territory	Australian Capital Territory	Australia
PERSONS ORIGINAL (\$ PER WEEK)									
2005-2006									
November	863.8	809.76	744.86	691.86	809.71	710.07	829.61	976.74	806.74
February	866.99	819.81	768.36	758.74	816.65	723.69	819.13	1 026.13	823.02
May	856.32	822.88	805.96	756.25	808.75	723.24	844.45	1 013.60	826.91
2006-2007									
August	872.17	817.97	808.16	762.36	864.43	708.15	854.32	1 064.91	837.68
November	879.53	820.26	807.70	770.18	878.51	732.33	847.89	1 061.97	843.68
February	903.38	852.06	827.92	781.97	893.50	760.41	852.90	1 026.39	863.84
May	905.54	848.04	815.34	781.32	914.41	759.02	854.07	1 033.63	863.39
2007-2008									
August	916.24	866.67	815.24	791.16	943.92	754.78	889.56	1 038.98	875.78
November	912.63	848.50	825.66	797.37	961.91	766.25	881.44	1 069.99	875.76
PERCENTAGE CHANGE FROM PREVIOUS QUARTER									
2006-2007									
August	1.9	-0.6	0.3	0.8	6.9	-2.1	1.2	5.1	1.3
November	0.8	0.3	-0.1	1.0	1.6	3.4	-0.8	-0.3	0.7
February	2.7	3.9	2.5	1.5	1.7	3.8	0.6	-3.4	2.4
May	0.2	-0.5	-1.5	-0.1	2.3	-0.2	0.1	0.7	-0.1
2007-2008									
August	1.2	2.2	0.0	1.3	3.2	-0.6	4.2	0.5	1.4
November	-0.4	-2.1	1.3	0.8	1.9	1.5	-0.9	3.0	0.0
MALES ORIGINAL (\$ PER WEEK)									
2005-2006									
November	1 008.50	972.47	888.10	822.69	1 039.10	841.95	993.36	1 100.26	963.84
February	1 010.17	987.59	921.80	902.14	1 046.45	840.87	953.95	1 140.20	983.14
May	996.77	983.38	974.38	890.57	1 031.26	850.45	982.92	1 127.45	985.10
2006-2007									
August	1 023.91	984.81	980.10	904.86	1 082.03	829.01	984.20	1 211.34	1 002.67
November	1 042.87	992.08	973.66	915.01	1 097.48	859.28	975.50	1 225.83	1 013.64
February	1 067.31	1 016.29	982.35	912.13	1 116.92	904.89	964.81	1 186.74	1 027.83
May	1 074.07	1 022.90	979.33	927.83	1 158.09	915.53	984.25	1 206.44	1 038.38
2007-2008									
August	1 094.83	1 052.78	965.97	953.71	1 187.15	914.17	1 006.63	1 205.23	1 055.79
November	1 086.29	1 029.98	967.34	960.82	1 221.47	923.63	1 025.54	1 240.01	1 053.20
FEMALES ORIGINAL (\$ PER WEEK)									
2005-2006									
November	698.20	623.38	594.87	555.72	562.75	571.42	664.28	852.42	633.33
February	702.08	630.43	605.95	605.41	567.19	589.08	681.19	882.20	644.37
May	694.97	644.59	622.18	610.18	571.72	586.02	707.95	879.37	650.98
2006-2007									
August	702.42	636.63	620.90	593.91	606.84	585.63	728.32	891.04	654.08
November	700.38	647.04	642.17	603.70	623.01	603.46	724.82	873.96	663.05
February	725.64	666.82	662.56	623.58	637.70	614.74	743.54	876.92	682.96
May	726.24	655.03	649.17	616.85	639.61	607.68	731.96	877.44	676.55
2007-2008									
August	729.57	657.11	662.21	623.10	662.65	604.02	773.73	890.31	684.28
November	729.23	660.59	674.37	633.23	663.16	615.45	748.17	910.04	689.01

Source: Average Weekly Earnings, Australia, cat. no. 6302.0

9.12 TOTAL JOB VACANCIES (a)

Period	New South Wales	Victoria	Queensland	South Australia	Western Australia	Tasmania	Northern Territory	Australian Capital Territory	Australia
ANNUAL AVERAGE ('000)									
2004–05	43.8	33.1	31.7	7.6	13.8	2.0	2.3	3.7	138.0
2005–06	43.2	31.8	31.6	9.2	18.7	2.3	2.3	4.0	143.0
2006–07	47.6	31.8	38.2	9.6	24.6	2.4	2.5	4.8	161.6
QUARTERLY ('000) — ORIGINAL									
2005–2006									
February	46.6	31.6	32.3	8.4	20.6	2.1	1.9	3.8	147.3
May	41.7	32.8	36.8	10.8	21.2	2.4	2.4	3.9	152.0
2006–2007									
August	42.5	31.6	39.8	9.0	22.6	2.3	2.6	4.7	155.0
November	47.7	31.6	38.8	9.4	23.9	2.5	2.7	4.5	161.1
February	48.2	32.1	38.7	9.9	25.0	2.5	2.5	4.8	163.7
May	51.9	31.8	35.6	10.2	27.0	2.3	2.4	5.3	166.5
2007–2008									
August	51.7	31.6	38.5	10.0	29.7	2.8	2.8	6.1	173.1
November	55.5	36.1	37.3	9.4	32.6	2.6	3.5	5.9	182.8
February	54.7	36.2	38.6	9.8	27.1	2.6	4.2	4.9	178.0

(a) Care should be exercised in using these series as some estimates are subject to high sampling variability.

Source: *Job Vacancies, Australia*, cat. no. 6354.0

9.13 SECURED HOUSING FINANCE COMMITMENTS TO INDIVIDUALS, Number and Value(a)

Period	New South Wales	Victoria	Queensland	South Australia	Western Australia	Tasmania	Northern Territory	Australian Capital Territory	Australia
TOTAL NUMBER OF DWELLING UNITS									
2003-04	205 192	144 192	144 507	54 729	83 834	14 037	5 098	8 675	660 264
2004-05	184 958	146 024	136 989	53 993	88 683	12 791	6 596	7 132	637 166
2005-06	204 493	157 689	153 189	57 786	106 021	13 509	8 158	7 843	708 688
ORIGINAL									
2006-2007									
November	20 747	15 063	15 466	5 565	8 743	1 251	534	929	68 298
December	16 947	13 802	13 396	4 880	8 289	1 177	537	756	59 784
January	14 694	12 161	12 595	4 364	7 477	1 025	431	632	53 379
February	16 607	12 743	14 447	5 070	7 772	1 105	458	776	58 978
March	20 289	14 582	16 562	5 849	8 645	1 273	575	1 012	68 787
April	17 924	13 528	14 357	4 983	8 257	1 148	453	788	61 438
May	21 778	16 772	16 812	5 971	9 509	1 470	545	1 046	73 903
June	19 639	14 855	15 238	5 325	9 111	1 260	511	894	66 833
2007-2008									
July	18 928	14 387	14 826	5 127	8 966	1 223	489	935	64 881
August	19 940	15 629	16 171	5 582	9 134	1 357	515	958	69 286
September	17 027	13 816	14 056	4 773	7 660	1 171	490	775	59 768
October	19 462	15 519	15 364	5 268	8 320	1 332	545	937	66 747
November	20 947	16 423	15 880	5 901	8 783	1 513	550	939	70 936
December	17 832	15 161	13 367	5 298	7 742	1 287	500	792	61 979
January	16 123	14 075	12 476	4 873	7 714	1 229	352	730	57 572
PERCENTAGE CHANGE FROM PREVIOUS MONTH — ORIGINAL									
2006-2007									
May	21.5	24.0	17.1	19.8	15.2	28.0	20.3	32.7	20.3
June	-9.8	-11.4	-9.4	-10.8	-4.2	-14.3	-6.2	-14.5	-9.6
2007-2008									
July	-3.6	-3.2	-2.7	-3.7	-1.6	-2.9	-4.3	4.6	-2.9
August	5.3	8.6	9.1	8.9	1.9	11.0	5.3	2.5	6.8
September	-14.6	-11.6	-13.1	-14.5	-16.1	-13.7	-4.9	-19.1	-13.7
October	14.3	12.3	9.3	10.4	8.6	13.7	11.2	20.9	11.7
November	7.6	5.8	3.4	12.0	5.6	13.6	0.9	0.2	6.3
December	-14.9	-7.7	-15.8	-10.2	-11.9	-14.9	-9.1	-15.7	-12.6
January	-9.6	-7.2	-6.7	-8.0	-0.4	-4.5	-29.6	-7.8	-7.1

(a) Excludes alterations and additions.

Source: Housing Finance, Australia, cat. no. 5609.0

9.13 SECURED HOUSING FINANCE COMMITMENTS TO INDIVIDUALS, Number and Value(a) *continued*

Period	New South Wales	Victoria	Queensland	South Australia	Western Australia	Tasmania	Northern Territory	Australian Capital Territory	Australia
TOTAL VALUE OF DWELLING UNITS (\$ MILLION)									
2003-04	48 431	27 809	26 648	7 682	12 766	1 676	808	1 813	127 632
2004-05	47 082	30 174	28 260	8 365	15 152	1 849	1 152	1 632	133 666
2005-06	52 316	33 681	33 294	9 732	20 550	2 114	1 530	1 805	155 022
ORIGINAL (\$ MILLION)									
2006-2007									
November	5 084	3 262	3 336	988	1 931	198	106	217	15 122
December	4 211	3 067	2 998	871	1 804	188	105	186	13 430
January	3 535	2 701	2 794	794	1 647	166	89	136	11 861
February	3 965	2 801	3 271	900	1 771	185	91	181	13 165
March	5 019	3 237	3 804	1 025	1 992	222	124	240	15 663
April	4 575	2 948	3 286	894	1 781	203	93	196	13 976
May	5 488	3 861	3 955	1 092	2 294	268	107	254	17 319
June	5 245	3 544	3 712	1 030	2 264	224	108	222	16 349
2007-2008									
July	4 935	3 340	3 593	993	2 151	208	107	233	15 561
August	5 076	3 689	3 933	1 061	2 208	235	110	228	16 539
September	4 416	3 242	3 361	921	1 842	208	100	192	14 281
October	5 110	3 638	3 699	1 021	1 982	234	116	224	16 023
November	5 452	3 740	3 804	1 129	2 050	245	120	230	16 770
December	4 704	3 526	3 197	1 028	1 797	213	101	211	14 776
January	4 101	3 203	2 992	917	1 793	209	70	183	13 468
PERCENTAGE CHANGE FROM PREVIOUS MONTH									
2006-2007									
May	20.0	31.0	20.4	22.2	28.8	32.0	15.0	29.6	23.9
June	-4.4	-8.2	-6.1	-5.6	-1.3	-16.5	1.1	-12.5	-5.6
2007-2008									
July	-5.9	-5.7	-3.2	-3.6	-5.0	-6.8	-0.8	4.9	-4.8
August	2.9	10.4	9.5	6.8	2.6	12.8	2.0	-2.1	6.3
September	-13.0	-12.1	-14.5	-13.2	-16.5	-11.5	-8.3	-16.0	-13.6
October	15.7	12.2	10.1	10.9	7.6	12.5	15.2	16.9	12.2
November	6.7	2.8	2.8	10.6	3.4	4.9	3.8	2.6	4.7
December	-13.7	-5.7	-16.0	-9.0	-12.3	-13.3	-16.1	-8.3	-11.9
January	-12.8	-9.2	-6.4	-10.8	-0.2	-1.7	-30.3	-13.1	-8.9

(a) Excludes alterations and additions.

Source: *Housing Finance, Australia*, cat. no. 5609.0

9.14 TOTAL HOURLY RATES OF PAY INDEXES, Excluding bonuses

Period	New South Wales	Victoria	Queensland	South Australia	Western Australia	Tasmania	Northern Territory	Australian Capital Territory	Australia
ANNUAL (2003-04 = 100.0)									
2004-05	103.6	103.9	103.8	103.5	104.3	104.1	103.7	104.3	103.8
2005-06	107.8	107.9	108.4	107.4	109.0	108.4	108.2	108.6	108.1
2006-07	111.9	111.8	113.3	111.6	114.1	113.1	112.4	113.1	112.4
QUARTERLY (2003-04 = 100.0)									
2005-2006									
December	107.2	107.4	107.9	107.1	108.3	107.8	107.9	108.1	107.5
March	108.4	108.4	109.1	107.9	109.3	109.0	108.7	109.2	108.6
June	109.2	109.3	110.0	108.5	110.7	109.8	109.6	109.9	109.5
2006-2007									
September	110.5	110.2	111.4	109.8	112.1	111.4	111.0	111.5	110.7
December	111.3	111.2	112.8	111.1	113.3	112.3	111.7	112.5	111.8
March	112.5	112.4	114.0	112.4	114.5	113.9	112.9	113.7	113.0
June	113.3	113.2	115.0	113.1	116.4	114.7	114.1	114.5	113.9
2007-2008									
September	114.8	114.3	116.4	115.1	118.5	116.0	115.0	116.2	115.4
December	115.6	115.5	117.7	116.5	120.0	117.0	116.1	117.4	116.5
PERCENTAGE CHANGE FROM PREVIOUS QUARTER — ORIGINAL									
2006-2007									
September	1.2	0.8	1.3	1.2	1.3	1.5	1.3	1.5	1.1
December	0.7	0.9	1.3	1.2	1.1	0.8	0.6	0.9	1.0
March	1.1	1.1	1.1	1.2	1.1	1.4	1.1	1.1	1.1
June	0.7	0.7	0.9	0.6	1.7	0.7	1.1	0.7	0.8
2007-2008									
September	1.3	1.0	1.2	1.8	1.8	1.1	0.8	1.5	1.3
December	0.7	1.0	1.1	1.2	1.3	0.9	1.0	1.0	1.0

Source: Labour Price Index, Australia, cat. no. 6345.0

CONTENTS

page

TABLES

10.1	Real gross domestic product volume index	137
10.2	Balance on current account – percentage of seasonally adjusted GDP	138
10.3	Balance on payments – current balance	139
10.4	Private consumption expenditure volume index	140
10.5	Private fixed capital investment volume index	141
10.6	Industrial production volume index	142
10.7	Consumer price index: all items	143
10.8	Consumer price index: excluding shelter	144
10.9	Producer prices index	145
10.10	Wages index	146
10.11	Employment index	147
10.12	Unemployment rates	148
10.13	M1 plus quasi-money index	149

NOTES

CONSUMER PRICE INDEX (CPI).

Due to the many differences in the structure of the housing sector in different countries and in the way that housing is treated in their CPIs, a simple comparison of All items (or headline) CPIs is often inappropriate. To provide a better basis for international comparisons, the Fourteenth International Conference of Labour Statisticians adopted a resolution which called for countries to “provide for dissemination at the international level of an index which excludes shelter, in addition to the all-items index.” Table 10.8 presents indexes for selected countries on a basis consistent with the above resolution and comparable to the Australian series “All groups excluding housing and financial and insurance services.” The series in this table are presented on a reference base consistent with that used for publication of the Australian CPI (i.e. 1989–90 = 100.0) and as such are not directly comparable with those for All items published in table 10.7 (presented on a reference base of 2000 = 100.0).

GRAPHS

BALANCE ON CURRENT ACCOUNT, (from Table 10.2) Proportion of GDP

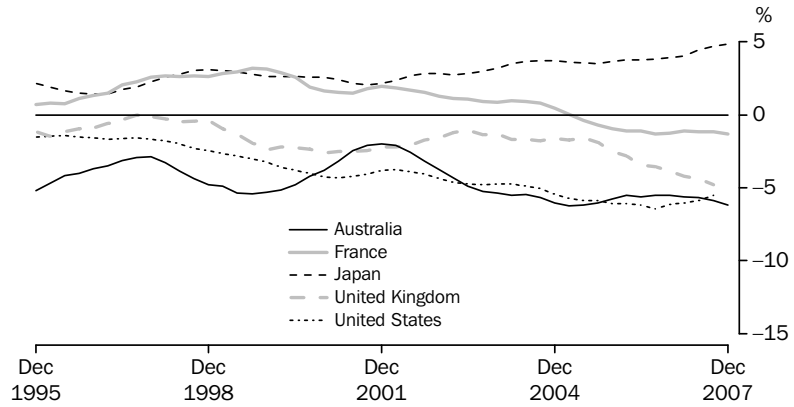

Source: Organisation for Economic Co-operation and Development, OECD.

INDUSTRIAL PRODUCTION VOLUME INDEX, (from Table 10.6) 2000 = 100

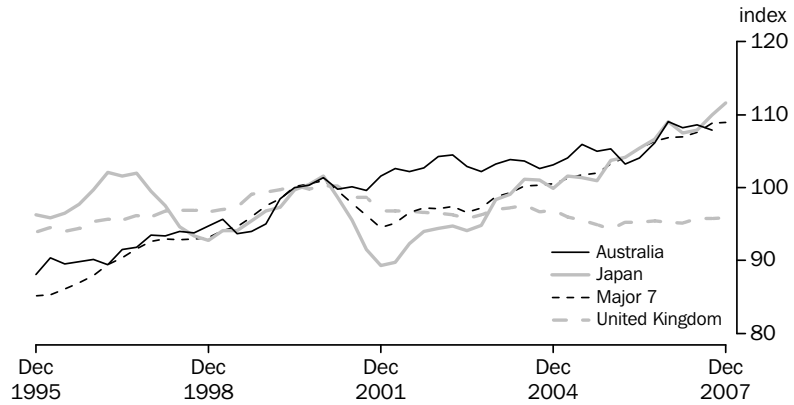

Source: Organisation for Economic Co-operation and Development, OECD.

STANDARDISED UNEMPLOYMENT RATES, (from Table 10.12) Seasonally adjusted

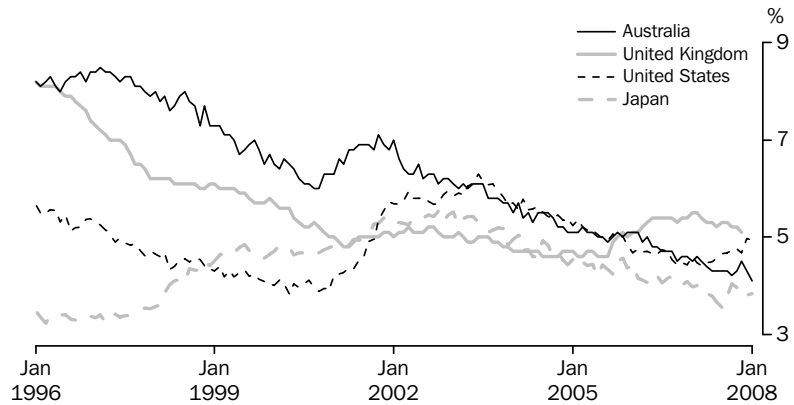

Source: Organisation for Economic Co-operation and Development, OECD.

10.1 REAL GROSS DOMESTIC PRODUCTION VOLUME INDEX

Period	United States	Japan(a)	Germany	France	Italy	United Kingdom	Canada	OECD Major 7(b)	Australia
ANNUAL (2000 = 100.0)									
2004-05	110.4	105.5	101.9	107.4	103.3	111.9	111.7	108.2	115.1
2005-06	113.9	108.2	104.0	109.5	104.4	114.4	115.3	111.1	118.5
2006-07	116.3	110.6	107.5	111.5	106.6	118.0	117.9	113.6	122.3
PERCENTAGE CHANGE FROM PREVIOUS YEAR									
2004-05	3.1	1.7	0.3	2.0	0.5	2.4	3.4	2.3	2.9
2005-06	3.2	2.5	2.0	2.0	1.1	2.3	3.2	2.7	3.0
2006-07	2.1	2.3	3.4	1.8	2.1	3.1	2.2	2.3	3.2
SEASONALLY ADJUSTED (2000 = 100.0)									
2005-2006									
December	113.1	107.9	103.3	109.0	103.8	113.9	114.9	110.5	118.3
March	114.5	108.4	104.2	109.8	104.6	114.9	115.9	111.5	118.9
June	115.2	109.3	105.6	110.8	105.2	115.8	116.3	112.3	119.6
2006-2007									
September	115.5	109.4	106.4	110.7	105.6	116.5	116.7	112.6	120.4
December	116.1	110.5	107.4	111.3	106.7	117.6	117.1	113.4	121.5
March	116.3	111.6	108.1	111.9	107.1	118.5	118.3	113.9	123.2
June	117.3	111.2	108.3	112.3	107.1	119.4	119.4	114.6	124.2
2007-2008									
September	118.8	111.5	109.0	113.2	107.6	120.3	120.3	115.6	125.6
December	118.9	112.5	109.3	113.6	nya	121.0	120.5	116.0	126.3
PERCENTAGE CHANGE FROM PREVIOUS QUARTER									
2006-2007									
September	0.3	0.0	0.7	-0.1	0.3	0.6	0.3	0.3	0.6
December	0.5	1.0	1.0	0.5	1.1	1.0	0.4	0.7	1.0
March	0.2	1.0	0.6	0.6	0.3	0.8	1.0	0.4	1.3
June	0.9	-0.4	0.2	0.3	0.1	0.8	0.9	0.6	0.9
2007-2008									
September	1.2	0.3	0.7	0.8	0.4	0.7	0.7	0.9	1.1
December	0.2	0.9	0.3	0.3	nya	0.6	0.2	0.3	0.6

nya not yet available

(a) Data for Japan measure real gross national product.

(b) The OECD Major 7 consists of Canada, France, Germany, Italy, Japan, the United Kingdom and the United States of America.

Source: Organisation for Economic Co-operation and Development, OECD.

10.2**BALANCE ON CURRENT ACCOUNT, Percentage of seasonally adjusted GDP(a) ..**

<i>Period</i>	<i>United States</i>	<i>Japan</i>	<i>Germany</i>	<i>France</i>	<i>Italy</i>	<i>United Kingdom</i>	<i>Canada</i>	<i>Australia</i>
ANNUAL								
2004-05	-5.5	3.7	4.3	0.2	-1.1	-1.7	2.0	-6.0
2005-06	-6.1	3.7	4.4	-1.0	-1.8	-2.7	2.1	-5.8
2006-07	-6.1	4.1	5.1	-1.2	-2.5	-4.0	1.7	-5.6
SEASONALLY ADJUSTED								
2005-2006								
December	-6.1	3.7	4.6	-1.0	-1.6	-2.5	2.0	-5.8
March	-6.1	3.8	4.3	-1.1	-1.9	-2.8	2.4	-5.5
June	-6.2	3.8	4.3	-1.1	-2.0	-3.4	2.4	-5.6
2006-2007								
September	-6.4	3.8	4.2	-1.3	-2.4	-3.5	2.2	-5.5
December	-6.2	3.9	4.9	-1.3	-2.6	-3.8	1.6	-5.5
March	-6.1	4.1	5.3	-1.1	-2.5	-4.2	1.5	-5.6
June	-5.9	4.4	5.9	-1.2	-2.5	-4.4	1.6	-5.7
2007-2008								
September	-5.5	4.7	6.5	-1.2	-2.3	-4.8	1.3	-5.9
December	nya	4.9	6.7	-1.3	nya	nya	0.9	-6.2

nya not yet available

(a) Statistics are calculated as the original balance on current account as a percentage of the seasonally adjusted current price gross domestic product, except for Japan and Germany, where real gross national product replaces gross domestic product.

Source: Organisation for Economic Co-operation and Development, OECD.

10.3

BALANCE OF PAYMENTS(a)(b), Current balance

Period	United States	Japan	Germany	France	Italy	United Kingdom	Canada	China	India	Australia	New Zealand
ANNUAL (US \$ BILLION)											
2004–05	-723.3	96.9	197.0	-31.6	-5.2	-118.9	37.6	79.2	-34.2	-17.3	-3.7
2005–06	-833.3	65.7	183.2	-43.3	-21.9	-87.7	49.8	123.3	-45.6	-10.4	-4.4
2006–07	-826.0	81.3	240.6	-50.3	-19.9	-156.5	41.3	235.1	-66.3	-10.3	-4.3
SEASONALLY ADJUSTED (US \$ BILLION)											
2006–2007											
November	-66.3	7.8	19.6	-3.4	-1.6	-12.6	3.2	17.4	-4.8	-0.5	-0.3
December	-68.6	5.6	20.3	-5.0	-1.1	-13.1	3.7	18.1	-5.4	-1.0	-0.3
January	-64.9	8.7	21.1	-3.6	-1.7	-13.2	3.9	19.2	-4.5	-0.6	-0.4
February	-65.8	5.3	20.1	-4.8	-1.1	-14.5	3.4	34.7	-4.7	-0.7	-0.2
March	-71.0	9.8	22.5	-2.7	-0.9	-15.3	4.1	9.8	-5.7	-1.2	-0.3
April	-67.6	9.3	20.0	-5.0	-1.2	-13.5	4.2	20.7	-6.4	-1.1	-0.5
May	-68.8	6.7	22.7	-4.3	-0.9	-14.8	4.3	22.2	-5.9	-1.2	-0.4
June	-68.7	6.7	21.1	-4.7	0.1	-14.7	4.5	26.7	-8.6	-1.6	-0.5
2007–2008											
July	-68.1	6.8	23.6	-6.4	-1.4	-15.9	3.0	22.0	-5.6	-0.9	-0.5
August	-66.4	9.5	20.8	-4.7	-1.5	-15.3	3.3	21.9	-6.6	-1.5	-0.3
September	-66.1	9.1	25.6	-5.5	-1.2	-16.4	2.2	26.4	-4.3	-1.9	-0.3
October	-67.2	8.8	23.8	-5.3	-1.1	-15.8	2.6	21.2	-7.1	-2.1	-0.1
November	-72.8	7.5	25.3	-6.8	-0.7	-16.7	2.1	18.6	-7.0	-1.7	-0.1
December	-68.2	5.5	23.3	-7.3	-2.5	-14.2	1.0	20.1	nya	-1.3	-0.1
January	nya	8.0	nya	nya	nya	nya	nya	nya	nya	nya	-0.1

nya not yet available

(b) Excludes trade with the German Domestic Republic.

(a) All series are exports (fob) less imports (cif) except for Canada and Australia where imports are also fob. Data are measured on a foreign trade basis.

Source: Organisation for Economic Co-operation and Development, OECD.

10.4 PRIVATE CONSUMPTION EXPENDITURE VOLUME INDEX

<i>Period</i>	<i>United States</i>	<i>Japan</i>	<i>Germany</i>	<i>France</i>	<i>Italy</i>	<i>United Kingdom</i>	<i>Canada</i>	<i>Australia</i>
ANNUAL (2000 = 100.0)								
2004–05	114.0	105.4	101.2	110.9	102.7	114.3	115.0	119.2
2005–06	117.6	107.8	101.7	113.4	103.9	116.1	119.4	122.3
2006–07	121.2	109.3	102.3	115.5	105.9	119.3	124.7	126.8
SEASONALLY ADJUSTED (2000 = 100.0)								
2005–2006								
December	116.9	107.5	101.0	112.9	103.4	115.8	118.6	121.7
March	118.1	108.1	101.8	113.9	104.0	115.9	120.2	122.7
June	118.8	108.9	102.0	114.4	104.5	117.4	121.3	123.7
2006–2007								
September	119.7	108.1	102.4	114.8	105.2	117.7	122.8	124.4
December	120.8	109.2	103.2	115.0	105.4	118.9	123.9	126.1
March	121.9	109.9	101.4	115.7	106.2	119.9	125.2	127.9
June	122.3	110.1	102.1	116.5	106.7	120.8	126.9	128.6
2007–2008								
September	123.2	110.2	102.5	117.4	107.0	121.9	128.3	130.3
December	123.8	110.4	101.7	117.9	nya	122.1	130.7	132.4

nya not yet available

Source: Organisation for Economic Co-operation and Development, OECD.

10.5

PRIVATE FIXED CAPITAL INVESTMENT VOLUME INDEX(a)

<i>Period</i>	<i>United States</i>	<i>Japan</i>	<i>Germany</i>	<i>France</i>	<i>Italy</i>	<i>United Kingdom</i>	<i>Canada</i>	<i>Australia</i>
ANNUAL (2000 = 100.0)								
2004–05	107.0	96.4	88.8	108.4	105.5	113.9	125.2	134.7
2005–06	112.6	98.7	93.2	113.0	107.7	119.3	136.7	146.7
2006–07	111.0	100.1	100.2	117.6	109.9	129.1	142.9	153.8
PERCENTAGE CHANGE FROM PREVIOUS YEAR								
2004–05	6.0	1.7	–0.9	3.5	–0.3	2.9	7.0	6.2
2005–06	5.2	2.4	4.8	4.3	2.1	4.8	9.2	8.8
2006–07	–1.4	1.4	7.5	4.1	2.1	8.2	4.6	4.9
SEASONALLY ADJUSTED (2000 = 100.0)								
2005–2006								
December	111.7	98.3	93.5	112.4	106.0	118.1	135.7	146.9
March	113.8	98.2	91.4	112.9	107.9	120.2	138.7	147.9
June	113.8	99.5	97.0	115.0	108.9	122.5	139.7	148.2
2006–2007								
September	112.4	99.2	98.1	115.7	107.8	125.8	140.9	146.8
December	110.8	100.9	99.9	117.2	110.2	130.0	142.4	150.9
March	109.8	101.4	102.0	118.5	110.8	131.0	143.3	155.6
June	110.9	98.9	100.6	119.0	111.0	129.6	145.0	162.0
2007–2008								
September	110.9	98.1	101.2	120.0	112.6	131.8	147.1	161.0
December	110.3	98.7	102.4	121.2	nya	131.1	149.1	163.3
PERCENTAGE CHANGE FROM PREVIOUS QUARTER								
2006–2007								
September	–1.2	–0.3	1.2	0.6	–1.0	2.7	0.8	–0.9
December	–1.4	1.7	1.9	1.2	2.2	3.3	1.1	2.8
March	–1.0	0.5	2.1	1.2	0.6	0.8	0.7	3.1
June	1.0	–2.4	–1.4	0.4	0.2	–1.0	1.2	4.1
2007–2008								
September	0.1	–0.9	0.6	0.8	1.5	1.7	1.5	–0.6
December	–0.6	0.6	1.1	1.0	nya	–0.5	1.3	1.4

nya not yet available

(a) Fixed capital investment volume indexes for Germany, France, Italy and the United Kingdom are for gross domestic fixed investment.

Source: Organisation for Economic Co-operation and Development, OECD.

10.6 INDUSTRIAL PRODUCTION VOLUME INDEX

<i>Period</i>	<i>United States</i>	<i>Japan</i>	<i>Germany</i>	<i>France</i>	<i>Italy</i>	<i>United Kingdom</i>	<i>Canada</i>	<i>OECD Major 7(a)</i>	<i>India</i>	<i>Russia</i>	<i>Australia</i>
ANNUAL (2000 = 100.0)											
2004–05	101.6	101.0	103.8	101.8	95.8	96.3	102.8	101.0	130.0	124.0	103.9
2005–06	105.1	103.6	108.8	102.5	97.1	94.9	104.6	103.7	140.7	129.6	104.4
2006–07	108.5	107.7	115.7	103.2	98.9	95.4	103.2	106.9	156.7	137.9	108.0
SEASONALLY ADJUSTED (2000 = 100.0)											
2005–2006											
December	104.4	103.8	108.1	102.0	96.2	94.3	105.4	103.3	138.7	130.1	105.3
March	105.7	104.1	109.3	102.6	97.8	95.2	105.1	104.2	142.1	128.9	103.2
June	107.4	105.4	111.5	103.5	97.9	95.2	103.8	105.5	147.6	132.8	104.1
2006–2007											
September	108.4	106.6	113.5	102.7	98.2	95.4	102.9	106.4	150.4	133.5	106.2
December	108.0	109.0	114.8	102.7	99.8	95.2	102.0	106.9	154.3	136.2	109.0
March	108.3	107.4	116.8	103.7	99.0	95.1	103.6	106.9	159.9	139.9	108.2
June	109.2	107.9	117.8	103.7	98.6	95.8	104.4	107.6	162.4	142.3	108.7
2007–2008											
September	110.2	110.0	120.3	104.9	98.9	95.7	103.8	108.8	163.5	139.2	107.9
December	109.9	111.6	121.1	105.2	96.8	95.8	102.1	109.0	167.1	142.2	nya

nya not yet available

Source: Organisation for Economic Co-operation and Development, OECD.

(a) The OECD Major 7 consists of Canada, France, Germany, Italy, Japan, the United Kingdom and the United States of America.

10.7 CONSUMER PRICE INDEX, All items

Period	United States	Japan	Germany	France	Italy	United Kingdom	Canada	OECD Major 7(a)	Indonesia	Australia	New Zealand
ANNUAL (2000 = 100.0)											
2004-05	111.3	98.1	107.0	108.9	111.5	106.3	110.8	108.5	146.6	114.4	111.2
2005-06	115.5	97.8	108.8	110.9	113.9	108.6	113.5	111.4	168.1	118.1	115.0
2006-07	118.5	98.0	110.6	112.4	116.0	111.4	115.5	113.7	181.8	121.6	118.1
PERCENTAGE CHANGE FROM PREVIOUS YEAR											
2004-05	3.0	0.1	1.7	1.9	2.0	1.6	2.1	2.2	7.1	2.4	2.7
2005-06	3.8	-0.3	1.7	1.8	2.1	2.2	2.4	2.7	14.7	3.2	3.5
2006-07	2.6	0.2	1.6	1.3	1.8	2.6	1.8	2.1	8.2	2.9	2.7
ORIGINAL (2000 = 100.0)											
2005-2006											
December	114.9	97.8	108.5	110.5	113.5	108.3	113.0	110.9	170.0	117.3	114.5
March	115.5	97.7	108.9	110.9	114.1	108.4	113.5	111.3	173.7	118.3	115.2
June	117.5	98.1	109.6	112.0	115.0	109.8	114.8	112.8	174.9	120.2	116.9
2006-2007											
September	118.1	98.4	109.9	112.1	115.6	110.5	114.8	113.3	177.0	121.3	117.7
December	117.1	98.1	110.0	112.0	115.6	111.3	114.5	112.8	180.3	121.1	117.5
March	118.3	97.6	110.9	112.1	116.1	111.5	115.6	113.5	184.8	121.2	118.1
June	120.6	98.0	111.8	113.3	116.8	112.6	117.3	115.1	185.4	122.7	119.2
2007-2008											
September	120.9	98.2	112.4	113.6	117.5	112.5	117.3	115.4	188.5	123.5	119.8
December	121.8	98.6	113.4	114.6	118.3	113.6	117.3	116.2	192.5	124.7	121.2
PERCENTAGE CHANGE FROM SAME QUARTER OF PREVIOUS YEAR											
2006-2007											
September	3.3	0.6	1.4	1.7	2.2	2.4	1.7	2.5	14.9	3.9	3.5
December	1.9	0.3	1.3	1.3	1.8	2.7	1.4	1.7	6.1	3.3	2.6
March	2.4	-0.1	1.8	1.2	1.7	2.9	1.8	2.0	6.4	2.4	2.5
June	2.6	-0.1	2.0	1.2	1.6	2.6	2.2	2.0	6.0	2.1	2.0
2007-2008											
September	2.4	-0.1	2.3	1.3	1.6	1.8	2.1	1.9	6.5	1.9	1.8
December	4.0	0.5	3.1	2.3	2.4	2.1	2.4	3.0	6.8	3.0	3.2

(a) The OECD Major 7 consists of Canada, France, Germany, Italy, Japan, the United Kingdom and the United States of America.

Source: Organisation for Economic Co-operation and Development, OECD.

10.8

CONSUMER PRICE INDEX, Excluding shelter

Period	Australia	New Zealand	Hong Kong	Indonesia	Japan	Republic of Korea	Singapore	Taiwan	Canada	United States	Germany	United Kingdom
ANNUAL (1989-90 = 100.0)												
2004-05	150.3	132.9	161.2	560.2	106.2	204.9	125.6	134.7	139.3	146.2	131.1	149.7
2005-06	155.2	136.8	162.6	646.6	106.1	210.4	126.9	138.2	142.2	152.6	133.1	152.8
2006-07	159.8	139.6	164.7	697.0	106.4	215.4	127.8	138.4	143.8	155.6	135.0	157.6

PERCENTAGE CHANGE FROM PREVIOUS YEAR												
2004-05	2.1	1.8	1.7	6.8	0.1	3.8	1.1	2.8	1.7	3.1	1.7	1.2
2005-06	3.2	2.9	0.8	15.4	-0.1	2.7	1.1	2.6	2.1	4.4	1.5	2.0
2006-07	3.0	2.0	1.3	7.8	0.3	2.4	0.7	0.1	1.1	1.9	1.5	3.2

ORIGINAL (1989-90 = 100.0)												
2005-2006												
December	153.7	136.1	162.6	655.1	106.1	208.8	127.1	138.5	141.5	152.0	132.9	152.3
March	155.4	136.7	162.2	668.6	105.9	211.4	127.2	136.0	141.9	152.4	132.8	152.5
June	158.4	138.9	163.4	673.3	106.5	212.5	127.1	138.6	143.6	155.2	133.7	154.9
2006-2007												
September	159.7	139.5	164.0	681.5	106.8	214.3	127.3	138.5	143.3	155.7	134.2	156.0
December	159.2	138.8	164.3	698.8	106.5	213.6	127.9	137.7	142.2	153.4	134.2	157.1
March	159.0	139.3	164.8	710.7	105.8	215.7	127.7	137.2	143.7	154.8	135.1	157.7
June	161.2	140.6	165.7	nya	106.4	218.1	128.4	140.3	145.9	158.5	136.5	159.6
2007-2008												
September	161.5	140.8	167.4	nya	106.6	219.5	131.1	141.3	145.4	158.5	137.3	159.2
December	162.7	142.7	nya	nya	nya	220.9	nya	146.2	nya	160.1	138.3	nya

PERCENTAGE CHANGE FROM PREVIOUS QUARTER												
2006-2007												
September	0.8	0.4	0.4	1.2	0.3	0.8	0.2	-0.1	-0.2	0.3	0.4	0.7
December	-0.3	-0.5	0.2	2.4	-0.3	-0.3	0.5	-0.6	-0.8	-1.5	0.0	0.7
March	-0.1	0.4	0.3	1.9	-0.7	1.0	-0.2	-0.4	1.1	0.9	0.7	0.4
June	1.4	0.9	0.5	nya	0.6	1.1	0.5	2.3	1.5	2.4	1.0	1.2
2007-2008												
September	0.2	0.2	1.0	nya	0.2	0.6	2.1	1.6	-0.3	0.0	0.6	-0.3
December	0.7	1.3	nya	nya	nya	0.6	nya	3.4	nya	1.0	0.7	nya

PERCENTAGE CHANGE FROM SAME QUARTER OF PREVIOUS YEAR												
2006-2007												
September	4.2	3.1	1.2	15.6	1.0	2.7	0.8	-0.9	1.0	3.2	1.1	3.0
December	3.6	1.9	1.0	6.5	0.4	2.3	0.6	-0.6	0.5	0.9	1.0	3.2
March	2.3	1.9	1.6	6.3	-0.1	2.0	0.4	0.9	1.3	1.6	1.7	3.4
June	1.8	1.2	1.4	nya	-0.1	2.6	1.0	1.2	1.6	2.1	2.1	3.0
2007-2008												
September	1.1	1.0	1.0	nya	-0.2	2.4	3.0	1.7	1.5	1.8	2.3	2.1
December	2.2	2.8	nya	nya	nya	3.4	nya	5.8	nya	4.4	3.1	nya

nya not yet available

Source: Consumer Price Index, Australia, cat. no. 6401.0

10.9

PRODUCER PRICE INDEX(a)

Period	United States	Japan	Germany	France	Italy	United Kingdom	Canada	OECD Major 7(b)	Indonesia	Australia	New Zealand
ANNUAL (2000 = 100.0)											
2004-05	109.8	96.9	105.5	103.7	108.7	105.2	103.7	106.1	138.9	111.3	107.8
2005-06	115.9	98.8	108.2	105.2	113.8	108.2	105.4	110.3	163.9	119.3	112.0
2006-07	119.2	100.6	111.1	108.3	119.0	110.7	108.7	113.4	183.1	125.0	116.0
PERCENTAGE CHANGE FROM PREVIOUS YEAR											
2004-05	5.3	2.1	3.0	2.2	4.1	2.9	3.2	4.0	13.1	6.8	3.5
2005-06	5.5	2.1	2.5	1.5	4.6	2.8	1.6	4.0	18.0	7.2	3.9
2006-07	2.8	1.8	2.7	2.9	4.6	2.3	3.2	2.7	11.7	4.8	3.6
ORIGINAL (2000 = 100.0)											
2005-2006											
December	115.4	98.6	107.8	104.7	112.5	107.7	104.7	109.8	164.4	117.0	110.2
March	115.5	99.0	108.2	105.6	114.4	108.1	105.2	110.2	166.7	119.3	111.3
June	118.7	99.7	109.7	106.4	116.9	109.5	107.1	112.4	172.0	125.0	115.7
2006-2007											
September	118.9	100.6	110.4	107.5	118.4	110.1	107.9	113.0	177.6	125.3	116.4
December	117.2	100.3	110.5	107.9	118.3	109.7	107.2	112.1	178.3	124.1	115.1
March	118.4	100.2	111.0	108.6	118.9	110.7	109.6	113.0	183.5	123.8	115.8
June	122.3	101.4	112.4	109.2	120.4	112.2	110.4	115.5	193.1	126.8	116.6
2007-2008											
September	122.8	102.0	113.0	109.6	121.4	112.9	107.7	115.9	199.9	126.3	119.3
December	124.6	102.7	114.0	109.7	123.5	114.7	106.4	117.1	213.0	128.3	122.1
PERCENTAGE CHANGE FROM SAME QUARTER OF PREVIOUS YEAR											
2006-2007											
September	4.2	2.6	3.1	3.3	6.4	2.5	3.2	3.7	16.5	7.9	5.1
December	1.5	1.7	2.5	3.1	5.1	1.9	2.3	2.1	8.5	6.1	4.5
March	2.5	1.2	2.5	2.8	3.9	2.4	4.2	2.5	10.1	3.8	4.0
June	3.1	1.7	2.5	2.6	3.0	2.4	3.1	2.7	12.3	1.5	0.8
2007-2008											
September	3.3	1.4	2.4	2.0	2.5	2.6	-0.2	2.5	12.6	0.8	2.5
December	6.4	2.3	3.1	1.7	4.4	4.6	-0.7	4.5	19.5	3.4	6.1

(a) All series represent producer prices in manufacturing goods except France (intermediate goods).

(b) The OECD Major 7 consists of Canada, France, Germany, Italy, Japan, the United Kingdom and the United States of America.

Source: Organisation for Economic Co-operation and Development, OECD.

10.10**WAGES INDEX(a)**

Period	United States(b)	Japan(c)	Germany(d)	France(e)	Italy(f)	United Kingdom	Canada(g)	OECD Major 7(h)	Australia
ANNUAL (2000 = 100.0)									
2004–05	114.3	103.0	108.5	115.6	112.0	117.7	112.2	111.6	126.9
2005–06	116.6	103.9	109.3	119.0	115.3	123.4	113.1	113.7	131.4
2006–07	118.8	104.5	nya	122.3	119.0	128.7	115.2	115.9	136.0
QUARTERLY (2000 = 100.0)									
2005–2006									
December	116.5	104.5	109.4	118.6	114.5	122.5	113.4	113.7	130.3
March	116.7	103.4	109.3	119.4	115.7	124.6	113.2	113.8	132.4
June	117.1	104.9	109.7	120.2	117.1	125.9	113.0	114.5	133.6
2006–2007									
September	117.4	103.7	110.4	121.0	117.6	127.1	113.7	114.7	135.1
December	118.2	106.0	110.4	121.9	118.8	128.2	114.3	115.8	136.2
March	119.2	103.0	nya	122.8	119.5	129.0	115.3	115.8	136.4
June	120.4	105.4	nya	123.6	120.1	130.7	117.7	117.2	136.2
2007–2008									
September	121.0	102.5	nya	124.3	120.6	131.0	118.3	117.1	138.5
December	121.5	105.9	nya	nya	121.7	132.6	121.4	118.4	139.1

nya not yet available

(a) Data for Germany represents hourly wages rates in manufacturing industry, except for Japan (monthly earnings), France (all industries), Italy (all industries), the United Kingdom (weekly earnings), Australia (all industries) and New Zealand (weekly earnings in all industries).

(b) Pay period including 12th of the month.

(c) Earnings of regular workers in establishments employing at least 30 workers.

(d) Enterprises with 10 or more employees.

(e) Data refer to beginning of period.

(f) Data refer to end of month.

(g) Data refer to pay period of the month.

(h) The OECD Major 7 consists of Canada, France, Germany, Italy, Japan, the United Kingdom and the United States of America.

Source: Organisation for Economic Co-operation and Development, OECD

10.11

EMPLOYMENT INDEX(a)

Period	United States	Japan	Germany (b)	France	Italy	United Kingdom(c)	Canada	OECD Major 7(d)	Australia	New Zealand
ANNUAL (2000 = 100.0)										
2004–05	102.6	98.3	nya	103.2	106.8	nya	108.7	101.9	109.3	113.3
2005–06	104.6	98.8	nya	103.9	107.9	nya	110.6	103.0	112.0	116.2
2006–07	106.3	99.4	nya	nya	109.2	nya	112.9	nya	115.0	118.0
QUARTERLY (2000 = 100.0)										
2005–2006										
December	104.5	98.6	nya	103.8	107.4	nya	110.3	103.0	112.1	116.4
March	103.8	97.5	nya	104.0	107.8	nya	108.6	102.3	111.4	116.6
June	105.4	99.6	nya	104.4	109.9	nya	112.3	103.7	112.9	117.0
2006–2007										
September	106.2	99.7	nya	104.6	109.0	nya	113.4	104.2	114.0	116.7
December	106.7	99.3	nya	104.9	109.1	nya	112.4	104.4	115.0	118.1
March	105.7	97.9	nya	nya	108.2	nya	111.3	nya	114.7	118.6
June	106.7	100.5	nya	nya	110.5	nya	114.5	nya	116.2	118.8
2007–2008										
September	107.2	99.9	nya	nya	111.0	nya	115.9	nya	116.9	118.5
December	107.2	99.6	nya	nya	nya	nya	115.1	nya	118.1	121.0

nya not yet available

(a) All series are total employment except the United States, France, Canada and Australia which are civilian employment.

(b) This series is currently being revised due to the new continuous European Union Labour Force Survey for Germany.

(c) This series is in process of being revised from the third quarter 2002 to take account of the recent Census 2001.

(d) The major seven countries comprise: Canada, France, Germany, Italy, Japan, the United Kingdom and the United States of America.

Source: Organisation for Economic Co-operation and Development, OECD

10.12

UNEMPLOYMENT RATE (a)

Period	United States	Japan	Germany(b)	France	Italy	United Kingdom	Canada	OECD Major 7(c)	Australia	New Zealand
ANNUAL AVERAGE (PER CENT)										
2004–05	5.3	4.6	10.3	9.2	7.9	4.6	7.0	6.3	5.2	3.7
2005–06	4.8	4.3	10.4	9.4	7.3	5.1	6.5	6.0	5.0	nya
2006–07	4.5	4.0	9.0	8.8	6.3	5.4	6.2	5.5	4.5	nya
MONTHLY (PER CENT)										
2006–2007										
November	4.5	4.0	9.2	8.9	6.5	5.4	6.3	5.6	4.6	na
December	4.4	4.1	9.0	8.8	6.5	5.4	6.1	5.5	4.6	3.8
January	4.6	4.0	8.8	8.7	6.2	5.5	6.2	5.6	4.5	na
February	4.5	4.0	8.7	8.6	6.2	5.5	6.1	5.5	4.6	na
March	4.4	4.0	8.6	8.6	6.2	5.4	6.1	5.4	4.5	3.7
April	4.5	3.8	8.5	8.5	5.9	5.3	6.2	5.4	4.4	na
May	4.5	3.8	8.5	8.4	5.9	5.3	6.0	5.2	4.3	na
June	4.6	3.7	8.5	8.4	5.9	5.2	6.1	5.2	4.3	3.6
2007–2008										
July	4.7	3.6	8.4	8.3	6.0	5.3	6.0	5.4	4.3	na
August	4.7	3.8	8.3	8.2	6.0	5.3	6.0	5.4	4.3	na
September	4.7	4.0	8.2	8.1	6.0	5.2	5.9	5.5	4.2	3.5
October	4.8	4.0	8.1	8.0	nya	5.2	5.8	5.4	4.3	na
November	4.7	3.8	8.0	7.9	nya	5.1	5.9	5.3	4.5	na
December	5.0	3.8	7.8	7.9	nya	nya	6.0	5.5	4.3	3.4
January	4.9	3.8	7.6	7.8	nya	nya	5.8	5.4	4.1	na

na not available

nya not yet available

(a) All series are OECD standardised unemployment rate.

(b) This series has been revised due to incorporation of the results of the new continuous European Union Labour Force Survey for Germany.

(c) The OECD Major 7 consists of Canada, France, Germany, Italy, Japan, the United Kingdom and the United States of America.

Source: Organisation for Economic Co-operation and Development, OECD

10.13**M1 PLUS QUASI-MONEY INDEX**

Period	United States	Japan	European Union(a)	United Kingdom	Canada	China	India	Indonesia	Russia	Australia	New Zealand
ANNUAL (2000 = 100.0)											
2004-05	123.7	159.2	143.6	148.5	145.1	194.2	178.4	182.0	407.6	129.4	151.1
2005-06	124.8	167.0	163.9	162.1	155.0	217.2	215.6	206.9	556.1	140.1	150.3
2006-07	124.1	168.0	175.9	174.5	170.4	256.5	253.1	251.1	819.3	157.3	155.0
PERCENTAGE CHANGE FROM PREVIOUS YEAR											
2004-05	4.0	4.2	9.4	9.3	8.1	13.5	16.5	12.4	29.3	5.5	1.8
2005-06	0.9	4.9	14.2	9.1	6.8	11.8	20.8	13.7	36.4	8.3	-0.5
2006-07	-0.5	0.6	7.3	7.7	9.9	18.1	17.4	21.4	47.3	12.3	3.1
SEASONALLY ADJUSTED (2000 = 100.0)											
2005-2006											
December	124.6	167.2	162.2	160.2	153.2	213.8	209.7	201.3	534.2	137.6	149.4
March	125.2	168.2	165.9	163.8	156.5	220.5	221.5	206.9	576.0	141.2	148.2
June	125.0	168.6	169.1	167.3	160.4	227.9	231.7	221.1	626.4	145.8	151.8
2006-2007											
September	123.9	168.3	171.3	169.7	164.4	239.0	239.0	233.0	699.9	149.3	154.9
December	124.1	167.4	174.0	173.1	169.1	250.4	250.0	246.8	767.0	154.4	154.1
March	124.2	168.0	177.7	176.1	172.2	262.4	261.0	257.0	841.6	160.0	154.5
June	124.4	168.2	180.5	179.3	175.8	274.6	262.8	267.9	970.8	165.5	156.5
2007-2008											
September	123.9	167.8	183.3	182.4	181.2	290.9	275.3	289.4	1 031.2	172.2	151.4
December	123.8	167.9	185.3	186.2	182.1	303.1	290.2	305.4	1 108.9	175.1	154.8
PERCENTAGE CHANGE FROM SAME QUARTER OF PREVIOUS YEAR											
2006-2007											
September	-0.5	2.6	8.0	8.1	9.7	15.6	19.6	17.5	43.2	9.9	2.1
December	-0.4	0.1	7.3	8.1	10.4	17.1	19.2	22.6	43.6	12.2	3.1
March	-0.8	-0.1	7.1	7.5	10.0	19.0	17.8	24.2	46.1	13.3	4.3
June	-0.5	-0.2	6.7	7.2	9.6	20.5	13.4	21.2	55.0	13.5	3.1
2007-2008											
September	0.0	-0.3	7.0	7.5	10.2	21.7	15.2	24.2	47.3	15.3	-2.3
December	-0.2	0.3	6.5	7.6	7.7	21.0	16.1	23.7	44.6	13.4	0.5

(a) The European Union Countries used in this series are Austria, Belgium, Denmark, Finland, France, Germany, Greece, Ireland, Italy, Luxembourg, the Netherlands, Portugal, Spain, Sweden and the United Kingdom.

Source: Organisation for Economic Co-operation and Development, OECD.

EXPLANATORY NOTES

INTRODUCTION

1 Explanatory Notes in the form found in other ABS publications are not included in *Australian Economic Indicators*. Readers are directed to the Explanatory Notes contained in related ABS publications.

2 *Australian Economic Indicators* presents a statistical summary of the Australian economy, together with international comparisons of selected economic indicators. It also includes commentaries, articles and technical notes. *Australian Economic Indicators* has been developed primarily as a reference document, providing a broad basis for economic analysis and research.

3 The tables contain mainly ABS data, although data from other sources are included. For ABS sourced data, the publication name and catalogue number are included in the footnotes of the tables. If the data are from other sources, the source organisation's name is included in the footnotes.

MOST RECENT DATA

4 The statistics shown are the latest available as at 27 March 2008.

RELATED PUBLICATIONS

5 A list of related publications is included in each chapter under the table of contents. These include publications which are the source of the data in the tables and other related publications.

6 Other useful sources of detailed information are the 'Concepts, Sources and Methods' and classification publications. These are released irregularly, each relating to a specific publication, collection or standard classification. The publications most relevant to *Australian Economic Indicators* include:

- *Australian and New Zealand Standard Industrial Classification (ANZSIC)*, cat. no. 1292.0
- *Australian System of Government Finance Statistics: Concepts, Sources and Methods 2005*, cat. no. 5514.0
- *Australian National Accounts: Concepts, Sources and Methods*, cat. no. 5216.0
- *Balance of Payments and International Investment Position, Australia: Concepts, Sources and Methods*, cat. no. 5331.0
- *Labour Statistics: Concepts, Sources and Methods*, cat. no. 6102.0.55.001
- *Labour Price Index: Concepts, Sources and Methods*, cat. no. 6351.0.55.001
- *Australian Consumer Price Index: Concepts, Sources and Methods*, cat. no. 6461.0.

SEASONALLY ADJUSTED AND TREND ESTIMATES

7 Series in this publication include original, seasonally adjusted and trend series. Special care should always be taken in interpreting data for the most recent months and quarters. Some of the original and all of the seasonally adjusted and trend series are subject to revision.

8 It is not uncommon for movements in original time series data and those provided from seasonally adjusted and trend series to differ significantly. Movements in a time series of original data may reflect several factors, including:

- longer-term changes in the item being measured (i.e. trend movements)
- short-term irregular changes
- regular seasonal influences
- normal 'trading', 'working' or 'pay' day patterns
- systematic holiday effects.

SEASONALLY ADJUSTED AND
TREND ESTIMATES *continued*

9 Seasonal adjustment and trend estimates help the user to identify the effect of these influences on the time series. Seasonal adjustment removes the effect of the last three listed influences from the data, leaving only the trend and short-term irregular movements. Trend estimates are then obtained by removing the effects of the short-term irregularities, which in many series can be a major contributor to movements in the original data. By comparing the historical trend series with the seasonally adjusted series, the user can identify the short-term irregularities which have influenced the original series.

10 Trend estimates produced by the ABS are based on Henderson Moving Averages, and are therefore subject to revision especially for the latest few months or quarters.

11 The general methods used in the ABS for making seasonal adjustments are described in Information paper: *An Introductory Course on Time Series Analysis - Electronic Delivery* (cat. no. 1346.0.55.001). The method used to estimate trends is described in Information Paper: *A Guide to Interpreting Time Series - Monitoring Trends* (cat. no. 1349.0).

12 The ABS uses concurrent seasonal adjustment to derive the combined adjustment factors. This means that data from the current month are used in estimating seasonal and trading day factors for the current and previous months. Concurrent adjustment can result in revisions each month to estimates for earlier periods. However, in most instances, the only noticeable revisions will be to the combined adjustment factors for the current month, the previous month and the same month a year ago. As a result of the concurrent seasonal adjustment the trend estimates are also concurrently estimated. Further information on concurrent seasonal adjustment can be found in Information Paper: *Introduction of Concurrent Seasonal Adjustment into the Retail Trade Series, 1999* (cat. no. 8514.0).

CHAIN VOLUME MEASURES

13 The chain volume measures appearing in this publication are annually-reweighted chain Laspeyres indexes referenced to the current price values in a chosen reference year (i.e. the year when the quarterly chain volume measures sum to the current price annual values). Chain Laspeyres volume measures are compiled by linking together (compounding) movements in volumes, calculated using the average prices of the previous financial year, and applying the compounded movements to the current price estimates of the reference year. Quarterly chain volume estimates are benchmarked to annual chain volume estimates, so that the quarterly estimates for a financial year sum to the corresponding annual estimate.

14 Chain volume measures are not generally additive. In other words, in general, component chain volume measures do not sum to a total in the way original current price components do. In order to minimise the impact of this property, the ABS uses the latest base year as the reference year (i.e. the year prior to the latest complete financial year). By adopting this approach, non-additivity does not exist for the quarters following the reference year (currently 2005-06) and is relatively small for the quarters in the reference year and the quarters immediately preceding it. A new base year and the reference year for volume measures was previously updated annually in the June quarter Australian National Accounts (*Australian Economic Indicators*, October issue). From 2007 onwards the reference year updates in the September quarter Australian National Accounts (*Australian Economic Indicators*, January issue) each year. In the September quarter 2007 Australian National Accounts issue, the new reference year became 2005-06 for volume estimates. This had two effects, first, a new base year, 2005-06, was introduced which has resulted in revisions to growth rates in subsequent periods. Second, the volume estimates have been re-referenced to 2005-06 thus preserving additivity in the quarters after the reference year. Re-referencing changes levels but not growth rates, although some revision to recent growth rates can be expected because of

CHAIN VOLUME MEASURES

continued

the introduction of a more recent base year (and revisions to the current price estimates underlying the chain volume measures).

OTHER USAGES

15 Columns in bold in the tables indicate a total. Columns usually sum from the left, with the total appearing on the right. A major exception is the balance of payments and international investment position data in Chapter 2. These data sum from the right with the total appearing on the left – in keeping with the international standard for these statistics. Some tables include subtotal columns and columns which need to be subtracted to obtain the total. Where this is not clear a footnote explains the relationship between the columns.

16 Columns in italics indicate that seasonally adjusted or trend estimates are not available for that column, and original data are provided instead.

17 Yearly periods shown as, e.g. 2005–06, refer to the fiscal year ended 30 June 2006.

18 Where figures have been rounded, discrepancies may occur between sums of the component items and totals. Percentage changes may not be exactly comparable to tabulated source series due to rounding of the source series, the percentage change series or both.

METRIC PREFIXES

19 Deca (da) = ten
Hecto (h) = hundred
Kilo (k) = thousand
Mega (M) = million
Giga (G) = thousand million
Tera (T) = million million

ABBREVIATIONS

'000	thousand
\$m	million dollars
ABARE	Australian Bureau of Agricultural and Resource Economics
ABS	Australian Bureau of Statistics
ADP	automatic data processing
AHECC	Australian Harmonised Export Commodity Classification
ANZSIC	Australian and New Zealand Standard Industrial Classification
ASEAN	Association of South-East Asian Nations
ASX	Australian Stock Exchange
b	billion (one thousand million)
c.i.f.	cost, insurance and freight
cat. no.	Catalogue number
CNW	change in net worth
CPI	consumer price index
excl.	excluding
EU	European Union
f.o.b.	free on board
GDP	gross domestic product
GFCF	gross fixed capital formation
GFS	Government Finance Statistics
kWh	kilowatt hour
LPG	liquefied petroleum gas
Mm ³	million cubic metres
Mt	megatonne
n.e.c.	not elsewhere classified
n.e.s.	not elsewhere specified
NBFI	non-bank financial intermediary
NLB	net lending/borrowing
NOB	net operating balance
NW	net worth
OECD	Organisation for Economic Co-operation and Development
PFC	public financial corporations
PGFCF	private gross fixed capital formation
PNFC	public non-financial corporations
RBA	Reserve Bank of Australia
S&P/ASX 200	Standard and Poor's Australian Stock Exchange top 200
SITC	Standard International Trade Classification
SUV	sport utility vehicle
TFI	total factor income
USA	United States of America

INDEX OF FEATURE ARTICLES PUBLISHED IN AUSTRALIAN ECONOMIC INDICATORS
.....

<i>Issue</i>	<i>Title</i>	<i>Page no</i>
Apr 2006	Foreign Ownership of Equity	3-8
Mar 2006	Recent Taxation Revenue Trends In Australia	3-14
Jan 2006	A Statistical Overview of Tourism	3-15
Dec 2005	100 Years of Statistics in Australia	3-11
Dec 2005	The International Comparison Program and Purchasing Power Parities	13-20
Nov 2005	Estimating and Removing the Effects of Chinese New Year and Ramadan to Improve the Seasonal Adjustment Process	3-10
Sep 2005	Analytical Living Cost Indexes for Selected Australian Household Types: Update to June 2005	3-9
Sep 2005	Issues With Seasonal Adjustment of Hours Worked	11-19
Jul 2005	Household Water Use and Effects of the Drought	3-8
Jul 2005	Automotive Fuel in the Consumer Price Index	9-10
Apr 2005	The Terms of Trade and the National Accounts	3-10
Mar 2005	Purchasing Power Parities and Real Expenditures - 2002 Benchmark Results for OECD Countries	3-6
Dec 2004	Seasonally Adjusted and Trend Estimates for the Consumer Price Index (CPI)	3-8
Oct 2004	Use Of Arima Modelling to Reduce Revisions	11-16
Sep 2004	Analytical Living Cost Indexes for Selected Australian Household Types: Update to June 2004	3-9
Jul 2004	Unemployment and Participation Rates in Australia: A Cohort Analysis	3-8
Jul 2004	Supply and Use Tables and the Quarterly National Accounts	9-15
Jul 2004	Measuring Price Change in the Australian Economy	17-23
Apr 2004	Leading Indicators of Employment	3-11
Jan 2004	Australia's Exporters, 2002-2003	3-14
Jan 2004	Statistical Treatment of Economic Activity in the Timor Sea	15-20
Jan 2004	Foreign Ownership of Equity	21-26
Dec 2003	Understanding the Building Lifecycle by its Cyclical Nature	3-10
Oct 2003	Impact Of 2003-2004 Farm Season on Australian Production	3-5
Oct 2003	Analytical Living Cost Indexes for Selected Australian Household Types: Update to June 2003	7-11
Oct 2003	The Underground Economy and Australia's GDP	13-19
Oct 2003	Statistical Treatment of the 2003 Rugby World Cup	21-24
Sep 2003	Cessation of the Composite Leading Indicator	3-9
Sep 2003	Updating the Experimental Composite Leading Indicator of the Australian Business Cycle: June Quarter 2003 (Final Issue)	11-20
Aug 2003	Trend Estimates and Unusual Real Events in ABS Statistics	3-12
Aug 2003	Expanding the Use of Indicators of Sampling Error in ABS Economic Statistics Publications	13-17
Aug 2003	Population, Participation and Productivity - Contributions to Australia's Economic Growth	19-22
Jul 2003	A Quality Assessment of the National Accounts Information System	3-14
Jun 2003	Revised Household Income Distribution Statistics	3-15
Jun 2003	Updating the Experimental Composite Leading Indicator of the Australian Business Cycle: March Quarter 2003	17-26
May 2003	Do Job Vacancies Provide A Leading Indicator of Employment Growth?	3-7
Apr 2003	An Information and Communication Technology Satellite Account	3-14
Mar 2003	Foreign Ownership Characteristics of Information Technology Businesses in Australia, 2000-2001	3-11
Mar 2003	Updating the Experimental Composite Leading Indicator of the Australian Business Cycle: December Quarter 2002	13-22
Jan 2003	Impact of the Drought on Australian Production in 2002-2003	3-8
Dec 2002	Volatility of Labour Force Estimates	3-20
Dec 2002	Analytical Living Cost Indexes for Selected Australian Household Types: An Update	21-30

.....

INDEX OF FEATURE ARTICLES PUBLISHED IN AUSTRALIAN ECONOMIC INDICATORS *continued*

.....

<i>Issue</i>	<i>Title</i>	<i>Page no</i>
Dec 2002	Updating the Experimental Composite Leading Indicator of the Australian Business Cycle: September Quarter 2002	31-40
Oct 2002	New Experimental Estimates of the Distribution of Australian Household Wealth	3-8
Oct 2002	Accounting for the Environment in the National Accounts	9-22
Sep 2002	Updating the Experimental Composite Leading Indicator of the Australian Business Cycle: June Quarter 2002	3-12
Aug 2002	Foreign Ownership Characteristics of Businesses Undertaking Research and Experimental Development Activity in Australia	3-11
Jul 2002	Changes to Economic Statistics as a Result Of Taxation Reform	3-7
Jul 2002	Real Gross State Domestic Income	9-11
Jun 2002	Updating the Experimental Composite Leading Indicator of the Australian Business Cycle: March Quarter 2002	3-12
May 2002	Measuring Australia's Progress	3-7
Apr 2002	Upgrading Household Income Distribution Statistics	3-8
Apr 2002	Seasonally Adjusting the Wage Cost Index: Experimental Estimates	9-16
Apr 2002	Measuring Australia's Foreign Currency Exposure	17-23
Apr 2002	Technical Note: Treatment of Foreign Exchange Gains and Losses In Macro-Economic Statistics	31-38
Apr 2002	Technical Note: Introducing Real Net National Disposable Income - A New National Accounts Measure	39-41
Mar 2002	Foreign Ownership Characteristics of Information Technology Businesses	3-8
Mar 2002	Purchasing Power Parities and Real Expenditures - 1999 Benchmark Results for OECD Countries	9-20
Mar 2002	Updating the Experimental Composite Leading Indicator of the Australian Business Cycle: December Quarter 2001	21-30
Mar 2002	Technical Note: Statistics on Sales of New Motor Vehicles	31-37
Jan 2002	Further Developments In The Analysis Of Productivity Growth In Australia	3-12
Jan 2002	Foreign ownership of equity	13-18
Jan 2002	Technical Note: International trade in education services	27-29
Dec 2001	Saving, Borrowing, Investment And Wealth	3-15
Dec 2001	Updating the Experimental Composite Leading Indicator of the Australian Business Cycle: September Quarter 2001	17-26
Nov 2001	The Relationship Between Changes In Interest Rates And Building Approvals	3-10
Sep 2001	Internet Activity, Australia	3-8
Sep 2001	Experimental State Dissections of Industry Data	9-14
Sep 2001	Updating the Experimental Composite Leading Indicator of the Australian Business Cycle: June Quarter 2001	9-18
Aug 2001	Real / Volume Balance Sheet for Australia	3-8
Aug 2001	New Chain Volume Estimates for the Services Sector	9-17
Jul 2001	Ownership Characteristics of Businesses Undertaking Capital Expenditure in Australia 1998-1999	3-5
Jul 2001	Unpaid Work and the Australian Economy	7-13
Jun 2001	Analytical Living Cost Indexes for Selected Australian Household Types (Keith Woolford)	3-12
Jun 2001	Household Income, Living Standards and Financial Stress (Bob McColl, Leon Pietsch and Jan Gatenby)	13-32
Jun 2001	Household Income and its Distribution (Professor Peter Saunders)	33-55
Jun 2001	Updating the Experimental Composite Leading Indicator of the Australian Business Cycle: March Quarter 2001	57-66
Mar 2001	Updating the Experimental Composite Leading Indicator of the Australian Business Cycle: December Quarter 2000	3-12
Dec 2000	Measuring the impact of the New Tax System on the September Quarter 2000 Consumer Price Index	3-10
Dec 2000	Updating the Experimental Composite Leading Indicator of the Australian Business Cycle: September Quarter 2000	11-20
Nov 2000	International Comparison of Balance of Payments Statistics	3-5
Oct 2000	Australia's International Trade in Services by State	3-10
Oct 2000	Treatment of Insurance Services in the Australian Consumer Price Index (Keith Woolford)	11-14
Sep 2000	Australian Tourism Satellite Account	3-11
Sep 2000	Updating the Experimental Composite Leading Indicator of the Australian Business Cycle: June Quarter 2000	13-22
Aug 2000	The Sydney Olympic Games	3-11
Jul 2000	What Dominates Movements in ABS Seasonally Adjusted Time Series?	3-8
Jul 2000	The Impact of the New Tax System on ABS Statistics	9-16
Jun 2000	Updating the Experimental Composite Leading Indicator of the Australian Business Cycle: March Quarter 2000	3-12
May 2000	Using the Unemployment Rate Series to Illustrate the Seasonal Adjustment Process	3-8
Mar 2000	Updating the Experimental Composite Leading Indicator of the Australian Business Cycle: December Quarter 1999	3-12
Jan 2000	Experimental Price Indexes for Age Pension Households: an Update	3-9

INDEX OF FEATURE ARTICLES PUBLISHED IN AUSTRALIAN ECONOMIC INDICATORS *continued*

<i>Issue</i>	<i>Title</i>	<i>Page no</i>
Dec 1999	Why are there differences between two seasonally adjusted measures of Australian total employment? (Jeff Cannon)	3-8
Dec 1999	Updating the Experimental Composite Leading Indicator of the Australian Business Cycle: September Quarter 1999	11-20
Oct 1999	Training Australia's Workers (Michael Overall)	3-11
Oct 1999	Impact of Y2K and the Sydney Hailstorm on the National Accounts	13-17
Sep 1999	Experimental Composite Leading Indicator: June Quarter 1999	3-13
Aug 1999	Upgrade of Capital Stock and Multifactor Productivity Estimates	3-16
Jul 1999	The New Method for Seasonally Adjusting Crop Production Data (Helen Stockdale)	3-9
Jun 1999	Experimental Composite Leading Indicator: March Quarter 1999	3-12
May 1999	Easter Holiday Effects in Retail Turnover	3-13
May 1999	Surveying Non-Employers and Micro-Businesses in the Construction Industry	15-24
Apr 1999	Seasonal Influences on Retail Trade for December 1998	3-10
Mar 1999	Experimental Composite Leading Indicator: December Quarter 1998	3-12
Jan 1999	Economic and Financial Monitoring (John Hawkins)	3-11
Dec 1998	Population Projections 1997 to 2051	3-14
Dec 1998	Experimental Composite Leading Indicator: September Quarter 1998	15-24
Nov 1998	Modifications to the Reserve Bank of Australia's Commodity Price Index	3-8
Oct 1998	Improvements to Trend Estimation for National Accounts Aggregates	3-5
Sep 1998	Measuring International Portfolio Investment (Boke L Nkoy)	3-8
Sep 1998	Experimental Composite Leading Indicator: June Quarter 1998	9-17
Aug 1998	Direct Movement Estimator for the Survey of Average Weekly Earnings (Richard McKenzie and Gabriela Lawrence)	3-7
Jul 1998	Improving the Quality of the National Accounts	15-17
Jul 1998	Revisions to Quarterly Economic Growth Rates 1984 to 1993	3-14
Jun 1998	Experimental Composite Leading Indicator: March Quarter 1998	7-12
Jun 1998	Sales Tax - Reprinted from the Australian Taxation Office - Taxation Statistics 1995-96	3-5
May 1998	Can Labour Force Estimates be Improved Using Matched Sample Estimates? (Philip Bell)	3-6
Apr 1998	Alternative Measures of the Effects of Exchange Rate Movements on Competitiveness	3-8
Mar 1998	Experimental Composite Leading Indicator: December Quarter 1997	13-18
Mar 1998	Trade-Weighted Index: Method of Calculation	9-11
Mar 1998	Australian Globalisation Statistics: Past, Present and Future (Geoff Robertson and Mark Lound)	3-7
Jan 1998	An Introduction to Tourism Satellite Accounts (Carl Obst)	ix-xvii
Jan 1998	Australian Tourism Satellite Account: Development Commences	vii
Dec 1997	Experimental Composite Leading Indicator: September Quarter 1997	xix-xxiv
Dec 1997	Investigations of Volatility in the Labour Force Survey (Philip Bell)	xv-xvii
Dec 1997	Are Recent Labour Force Estimates More Volatile? (Cynthia Kim)	ix-xiii
Oct 1997	New Business Provisions	vii-xvi
Sep 1997	Experimental Composite Leading Indicator: June Quarter 1997	vii-xii
Jul 1997	Review of the Experimental Composite Leading Indicator	vii-xvi
Jun 1997	Experimental Composite Leading Indicator: March Quarter 1997	xv-xx
Jun 1997	Earnings Statistics	vii-xiv
Apr 1997	Women in Small Business	vii-xii
Mar 1997	Experimental Composite Leading Indicator: December Quarter 1996	ix-xiv
Mar 1997	Telephone Interviewing - Effect on Labour Force Survey Estimates	vii-viii
Jan 1997	Impact of the 1995-96 Farm Season on Australian Production (Charles Aspden)	vii-xii
Dec 1996	Experimental Composite Leading Indicator: September Quarter 1996	xv-xx
Dec 1996	How Does Fathers Day Affect Retail Trade?	vii-xiv
Oct 1996	Australia's Tradable Sector (Leanne Johnson and Genevieve Knight)	vii-xii
Sep 1996	Experimental Composite Leading Indicator: June Quarter 1996	vii-xi
Aug 1996	Government Redistribution of Income in Australia 1993-94	vii-xiii
Jun 1996	Experimental Composite Leading Indicator: March Quarter 1996	xiii-xviii
Apr 1996	Experimental Composite Leading Indicator: December Quarter 1995	xix-xxiii

INDEX OF FEATURE ARTICLES PUBLISHED IN AUSTRALIAN ECONOMIC INDICATORS *continued*

<i>Issue</i>	<i>Title</i>	<i>Page no</i>
Apr 1996	Seasonal and Trading Day Influences on Retail Turnover (Jeff Cannon)	xi-xvii
Mar 1996	Trends in the Female-Male Earnings Ratio (John Preston)	xi-xv
Jan 1996	Sense and Sensitivity (Nicola J Chedghey)	xi-xvii
Dec 1995	Experimental Composite Leading Indicator: September Quarter 1995	xvii-xxiii
Dec 1995	A Comparison of the World Bank and ABS Wealth Estimates	xi-xv
Nov 1995	Recent Trends in Labour Force Participation (John Preston and Karen Quine)	xvii-xx
Nov 1995	Measuring Teenage Unemployment (Judy Daniel and Jane Wallwork)	xi-xvi
Oct 1995	Valuing Australia's Natural Resources - Part 2	xi-xix
Sep 1995	Experimental Composite Leading Indicator: June Quarter 1995	xxiii-xxix
Sep 1995	Review of the Experimental Composite Leading Indicator: The Housing Finance Component (Daniel O'Dea)	xvii-xxii
Sep 1995	Experimental Price Indexes for Age Pensioner Households: An Update (John Higgins)	xi-xv
Aug 1995	Valuing Australia's Natural Resources - Part 1	xi-xxii
Jul 1995	A Framework for Household Income Consumption Saving and Wealth (Maureen McDonald and Natalie Bobin)	xi-xiv
Jun 1995	Experimental Composite Leading Indicator: March Quarter 1995	xvii-xxiii
Jun 1995	Sifting the Signals from the Noise (Andrew Sutcliffe)	xi-xvi
May 1995	Training Australia's Workers (Karen Collins and Michelle Law)	xi-xv
Apr 1995	Renters in Australia	xi-xix
Mar 1995	Experimental Composite Leading Indicator: December Quarter 1994	xvii-xxiii
Mar 1995	Employees and Their Working Arrangements	xi-xvi
Jan 1995	A Guide to Interpreting Time Series (John Zarb)	xi-xiii
Dec 1994	Experimental Composite Leading Indicator: September Quarter 1994	xv-xxii
Dec 1994	Unpaid Work and the Australian Economy	xi-xiv
Nov 1994	Relative Earnings: Public and Private Sector (John Preston and Louise May)	xi-xv
Oct 1994	Labour Force Projections to 2011 (Steven Kennedy)	xi-xvii
Sep 1994	Experimental Composite Leading Indicator: June Quarter 1994	xvii-xix
Sep 1994	Business Expectations Survey (Frank Parsons and Dick Sims)	xi-xvi
Aug 1994	Labour Force Participation Rate Projections to 2011 (Steven Kennedy)	xi-xvii
Jul 1994	Projections of Australia's Population Growth and Distribution (John Paice)	xi-xvii
Jun 1994	Experimental Composite Leading Indicator: March Quarter 1994	xvii-xix
Jun 1994	The Dynamics of Long-term Unemployment (John Preston and Judy Harwood)	xi-xvi
May 1994	'Real' Estimates in the National Accounts	xi-xv
Apr 1994	Australia's Motor Vehicle Fleet Grows Older (Rodney Taylor)	xi-xv
Mar 1994	Experimental Composite Leading Indicator: December Quarter 1993	xvii-xix
Mar 1994	Impact of Refinancing on Housing Finance Statistics (John Carson)	xi-xvi
Jan 1994	Predicting Private New Capital Expenditure Using Expectations Data (Derek Burnell)	xi-xviii
Dec 1993	Experimental Composite Leading Indicator: September Quarter 1993	xix-xxi
Dec 1993	Understanding Labour Costs (Geoff Neideck)	xi-xvii
Nov 1993	Population Change and Housing Demand (John Cornish)	xi-xvi
Oct 1993	Australian and New Zealand Standard Industrial Classification: Closer Statistical Relations	xi-xv
Sep 1993	Experimental Composite Leading Indicator: June Quarter 1993	xvii-xix
Sep 1993	The Timeliness of Quarterly Income and Expenditure Accounts: An International Comparison (Philip Smith, Statistics Canada)	xi-xvi
Aug 1993	Major ABS Classifications	xi-xviii
Jul 1993	Experimental Composite Leading Indicator: March Quarter 1993	xv-xvii
Jul 1993	Experimental Price Indexes for Age Pensioner Households: An Update	xi-xiv
Jun 1993	The Economic Importance of Sport and Recreation (Carol Soloff)	xi-xvi
May 1993	An Experimental Composite Leading Indicator of the Australian Business Cycle (Gérard Salou and Cynthia Kim)	xi-xviii
Apr 1993	Input-Output Tables: Describing the Shape of Australia's Economy (Dr Annette Barbetti)	xi-xvi
Mar 1993	Change in Base Year of Constant Price National Accounts from 1984-85 to 1989-90	xi-xiv
Dec 1992	Housing Characteristics and Decisions: A Comparative Study of Sydney, Melbourne, Adelaide and Canberra	xvi-xvii
Dec 1992	Tourism: A Statistical Overview	xi-xv

INDEX OF FEATURE ARTICLES PUBLISHED IN AUSTRALIAN ECONOMIC INDICATORS *continued*

<i>Issue</i>	<i>Title</i>	<i>Page no</i>
Nov 1992	Australia's Foreign Debt (Jane Griffin-Warwicke)	xi-xvi
Oct 1992	Leading Indicators of the Australian Business Cycle: Performance Over the Last Two Decades (Gérard Salou and Cynthia Kim)	
Sep 1992	State Accounts: Trends in State and Territory Economic Activity (Tony Johnson)	xi-xvii
Aug 1992	The Business Cycle in Australia: 1959 to 1992 (Gérard Salou and Cynthia Kim)	xi-xv
Jul 1992	Introduction to Financial Accounts	xi-xviii
Jun 1992	The Timing of Quarterly Commonwealth Budget Sector Outlays	xv-xxiii
Jun 1992	Environment Statistics: Frameworks and Developments	xi-xiv
May 1992	Government Redistribution of Income (Judith White and Horst Posselt)	xi-xviii
Apr 1992	International Comparisons of Gross Domestic Product at Purchasing Power Parity	xi-xiii
Mar 1992	Smarter Data Use (John Zarb)	xi-xvi
Feb 1992	Managed Funds in Australia (Dene Baines and Suzanne Hartshorn)	xi-xiv
Dec 1991	Building Approvals and Housing Finance Statistics - Do They Tell The Same Story? (Graydon Smith)	xi-xiv
Nov 1991	Measuring Inflation (Tony Johnson)	xi-xv
Oct 1991	Recent Trends in Overseas Migration (Jennie Widdowson and Chris Ryan)	xi-xviii
Sep 1991	The Role of a Business Register in a Statistical System (Geoff Lee and Leon Pietsch)	xi-xv
Aug 1991	A Time Series Decomposition of Retail Trade (John Zarb)	xi-xv
Jul 1991	The Census of Population and Housing	xi-xv
Jun 1991	Merchandise Export and Import Statistics by Country - Factors Affecting Bilateral Reconciliations (Bob McColl and John Quinn)	xi-xxi
May 1991	Measuring Employment and Unemployment	xi-xxi
Apr 1991	Picking Turning Points in the Economy (Susan Linacre and John Zarb)	xi-xvi
Feb 1991	Is the Consumer Price Index Seasonal? (John Zarb)	xi-xiv

FOR MORE INFORMATION . . .

INTERNET **www.abs.gov.au** the ABS website is the best place for data from our publications and information about the ABS.

INFORMATION AND REFERRAL SERVICE

Our consultants can help you access the full range of information published by the ABS that is available free of charge from our website. Information tailored to your needs can also be requested as a 'user pays' service. Specialists are on hand to help you with analytical or methodological advice.

PHONE 1300 135 070

EMAIL client.services@abs.gov.au

FAX 1300 135 211

POST Client Services, ABS, GPO Box 796, Sydney NSW 2001

FREE ACCESS TO STATISTICS

All statistics on the ABS website can be downloaded free of charge.

WEB ADDRESS www.abs.gov.au